

T. 14 S. R. 13 E. WM

RECEIVED

FEB 3 1981
WATER RESOURCES DEPT.
SALEM, OREGON

Pumps located:
866.85' N. and 693.61'
W. from S 1/4 cor sec 19

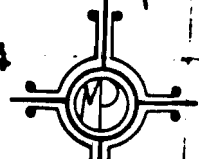

SCALE
4" PER MILE

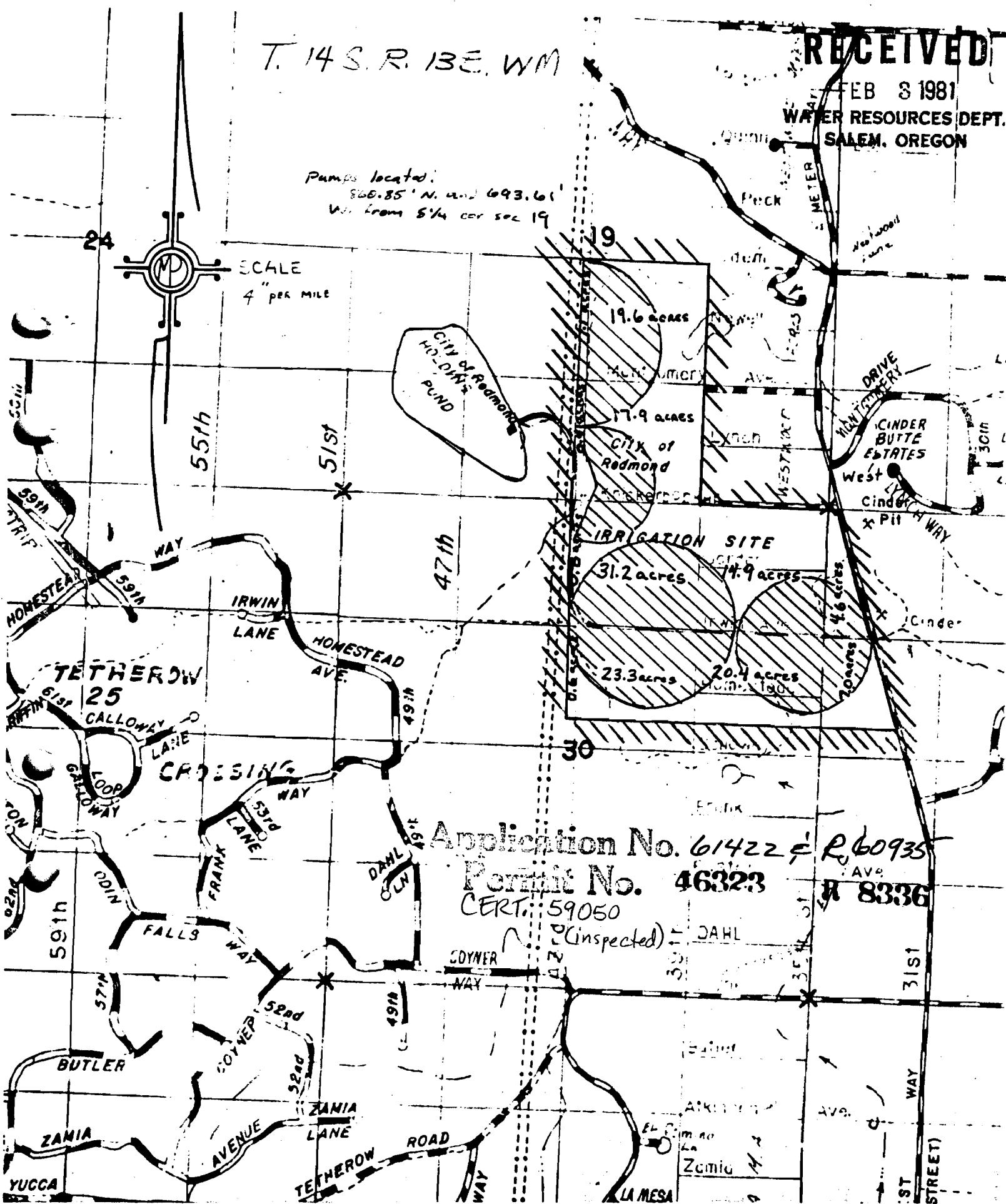

Application No. 61422 E R 60935
Permit No. 46323
CERT: 59050
(Inspected)

8336

46323