

T. 25 S., R. 7 W., W.M.

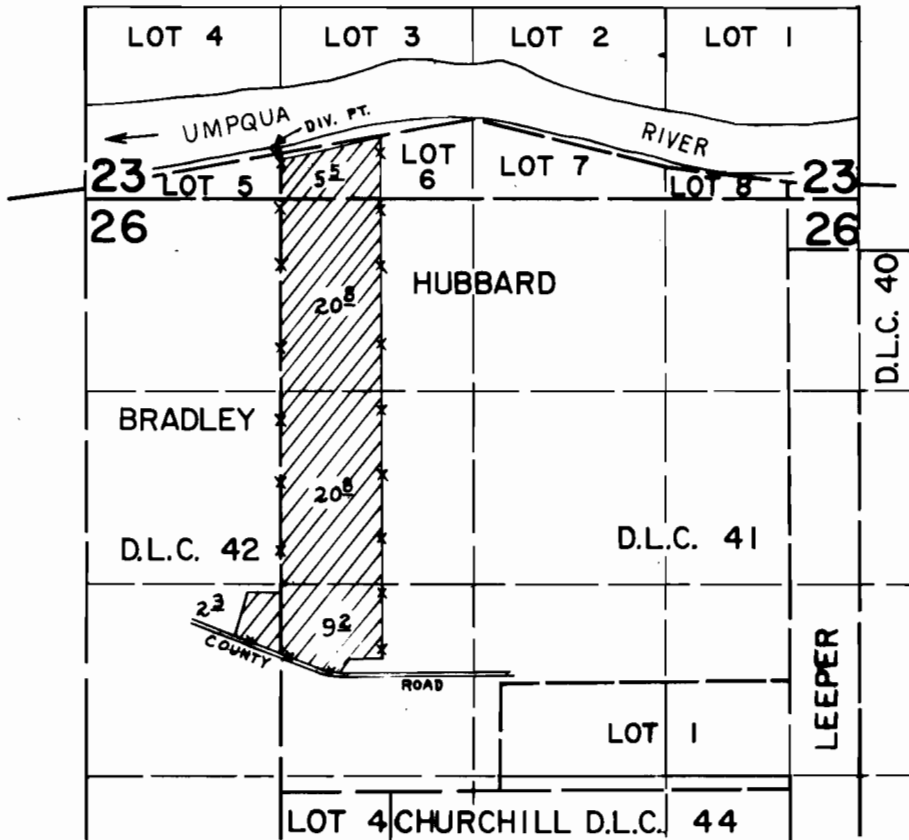

DIV. PT. LOCATED 350' N. & 1,290' E. FROM S.W. COR. SEC. 23

SCALE: 4" = 1 mile

FINAL PROOF SURVEY UNDER

Application No. 51,940... Permit No. 39075.....
IN NAME OF

RAY E. & PATRICIA M. DOERNER

Surveyed FEB. 28, 1985, by L. CASHION...