

# T. 30 S., R. 5 W., W.M.

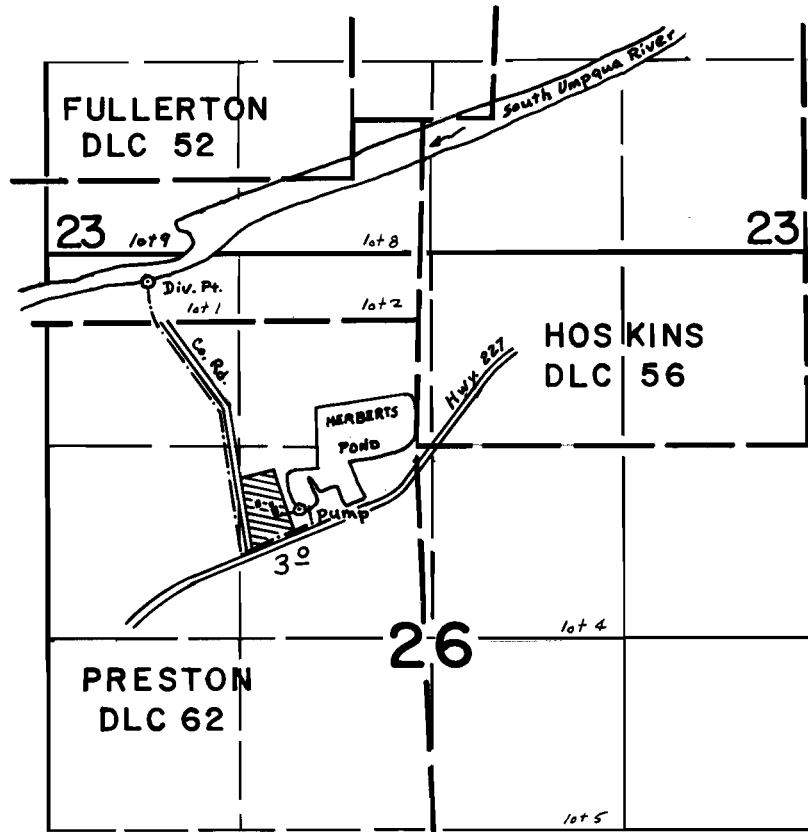

Div. Pt. Located: 200's  $\frac{1}{4}$  700'E from NW cor. Sec. 26

SCALE 4" = 1 mile

## FINAL PROOF SURVEY UNDER

Application No. 53249.. Permit No. 39516..  
IN NAME OF

EDWARD C. OSBURN

Surveyed March 8, 1979, by S. Donaldson.