

T.16S., R.7&8W., W.M.

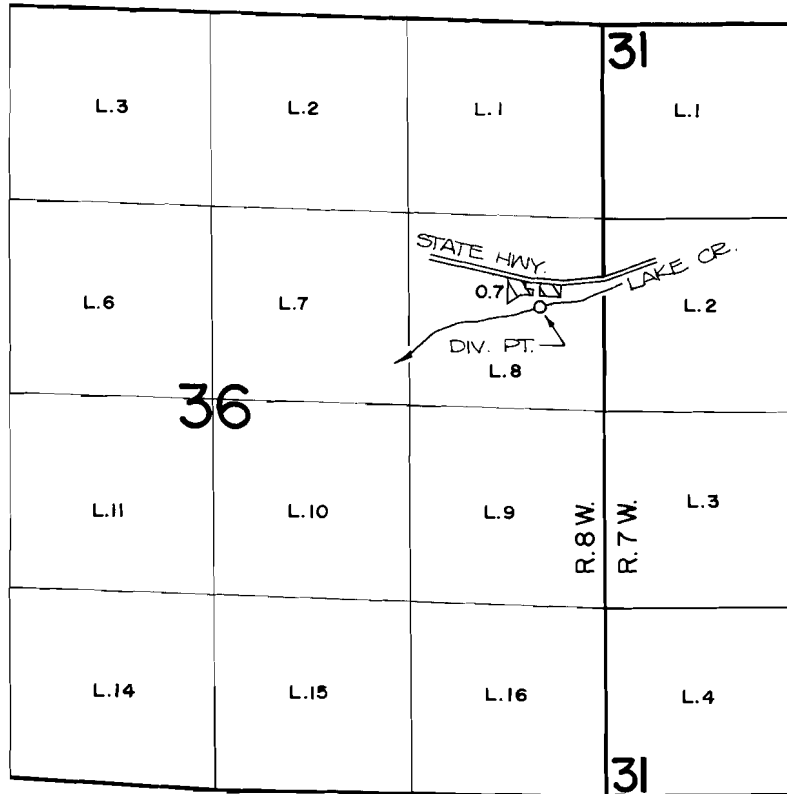

DIV. PT. LOCATION: 600 FT. N. AND 440 FT. W. FROM THE E.1/4 CORNER OF SECTION 36.

FINAL PROOF SURVEY UNDER

Application No. 55817... Permit No. 41880...
IN NAME OF

.....BRENDA MARIE WISE.....

Surveyed JUNE 4, 1984., by *P. Patten*.....



SCALE: 4" = 1 MILE