

T.8S.,R.46E.,W.M.

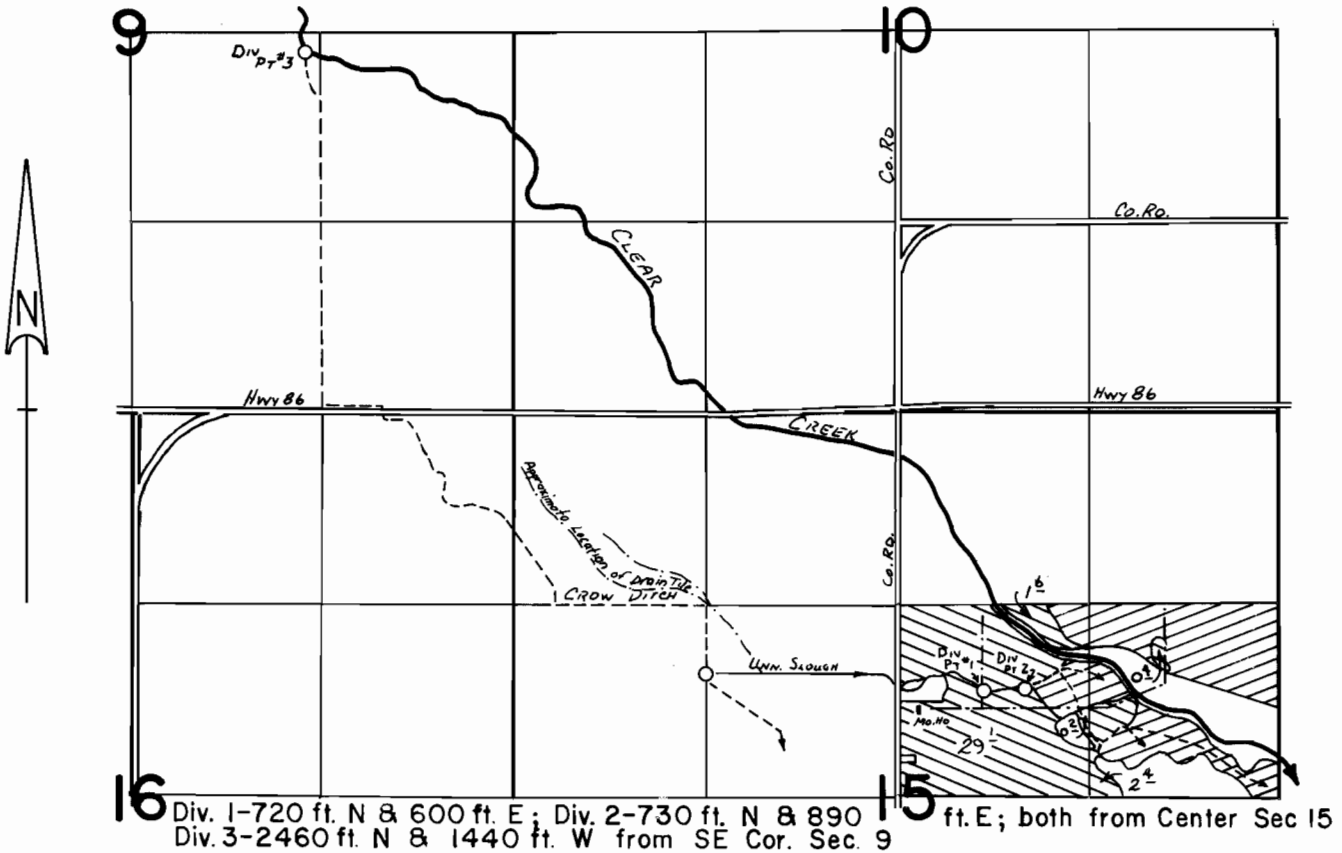

Div. 1-720 ft. N & 600 ft. E; Div. 2-730 ft. N & 890 ft. E; both from Center Sec 15
 Div. 3-2460 ft. N & 1440 ft. W from SE Cor. Sec. 9

SCALE: 1" = 1320'



-Permit 42422



-Cert. 37498

FINAL PROOF SURVEY

UNDER

Application No. .55073.. Permit No. .42422.....
 IN NAME OF

.....DAVID P. BIRD.....

Surveyed .Sept. 25. 19.85., by ...L.M.TOLL.....