

T.29S. R.5W. W.M.

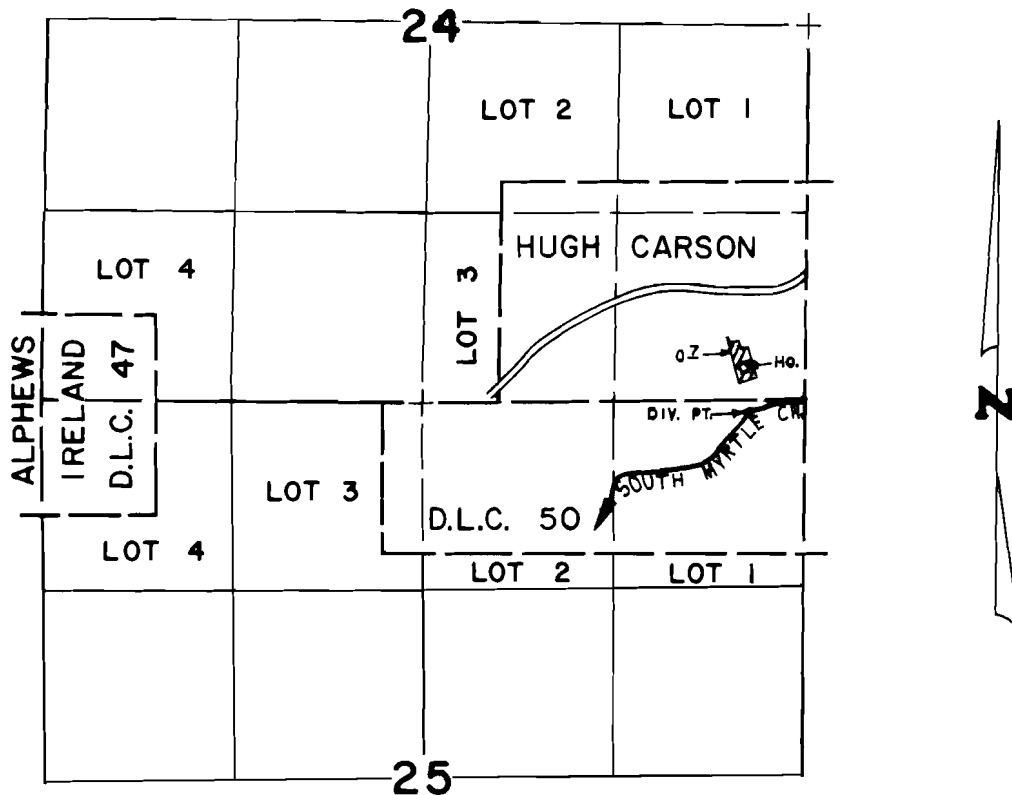

DIV. PT. LOCATED 50' S. & 2,250' E. FROM 1/4 CORNER SECTIONS 24 & 25

SCALE : 4" = 1 mile

FINAL PROOF SURVEY UNDER

Application No. 56.738. Permit No. 42.483.....
IN NAME OF

JOSEPH DONALD & PATRICIA ANN INGE

Surveyed DEC. 29, 1983., by L. CASHION...