

T.28S.,R.4W.,W.M.

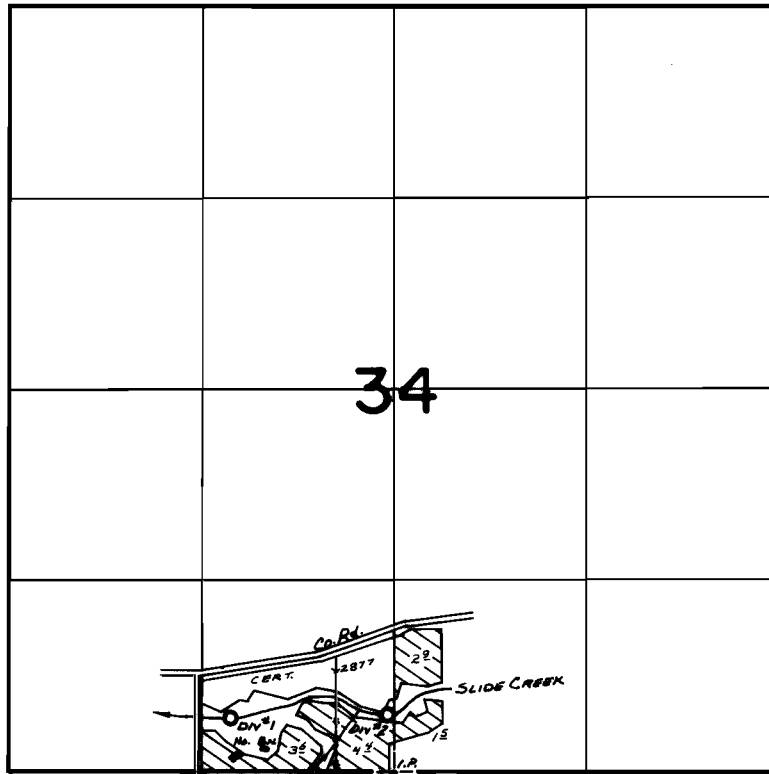

Div. Pt. Loc: #1- 370 ft. N. and 1120 ft. W. } all from the 5/4 Cor. Sec. 34
#2- 400 ft. N. and 60 ft. W. }
#3- 550 ft. W. }

FINAL PROOF SURVEY UNDER

Application No. 58965.. Permit No. 44489.....
IN NAME OF

.....EARL.....OSBURN.....

Surveyed Aug..19.. 1981., by ..L..TOLL.....