

T. 13S., R. 31E., W.M. **RECEIVED**

OCT 8 1983

WATER RESOURCES DEPT.
SALEM, OREGON

APPLICATION MAP FOR

JACKIE & JUDY GRUBBS

Application No. 67315
Permit No. 48147

SECTION 26

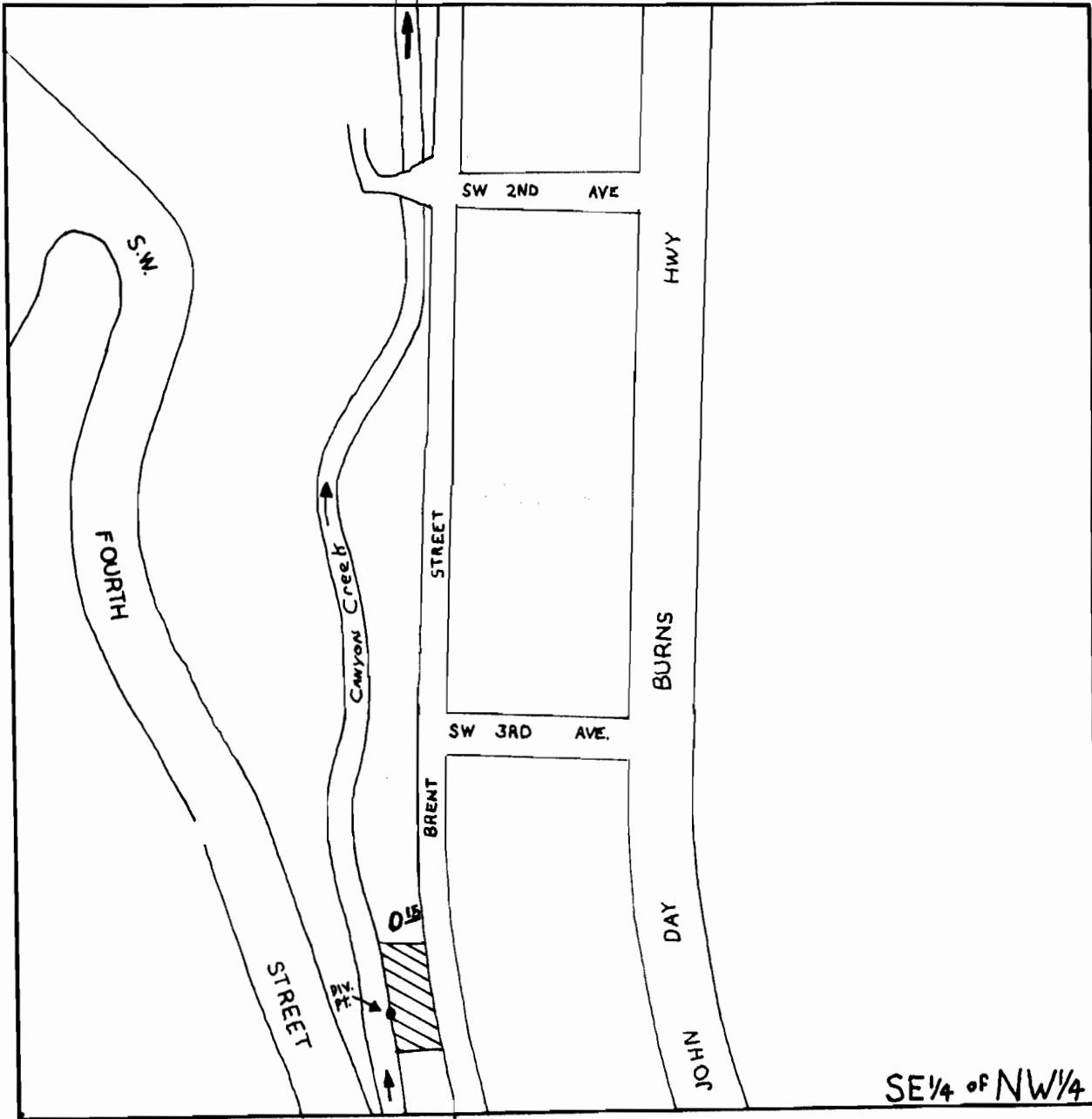

N
SCALE
1" = 200'

DIVERSION POINT - 120' N & 840' W from C 1/4 corner of Sec. 26

T. 13 S., R. 31 E., W. M.
Sec. 26

APPLICATION MAP FOR

*Copy
EP*

JACK R. & ENOLA M. BENSON

RECEIVED

AUG 24 1982

WATER RESOURCES DEPT.
SALEM, OREGON

Application No. 63944
Permit No. 47016

Jack R Benson

APPROVED *Enola M Benson*

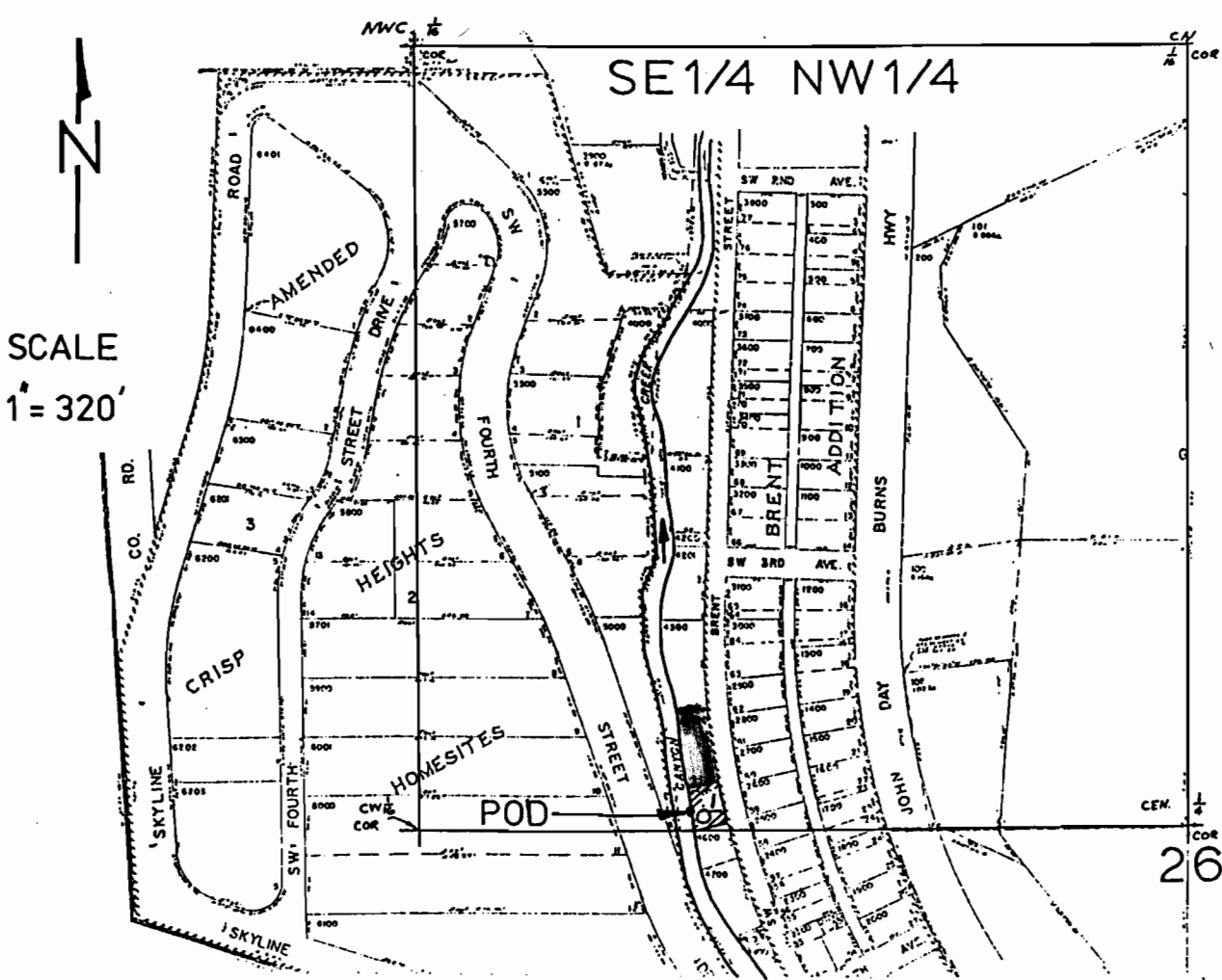

POD is located 1290 ft South & 450 ft East from NW 1/16 corner Section 26