

WATER RIGHTS SURVEY
 FOR: CHESTER C. OR ETHEL E. BOLAY
 IN SECTIONS 1 AND 2, T.14.S., R.9.W. W.M.
 LINCOLN COUNTY, OREGON
 SCALE: 1" = 10 CHAINS OCT. 3, 1983

RECEIVED

OCT 4 1983
 WATER RESOURCES DEPT.
 SALEM, OREGON

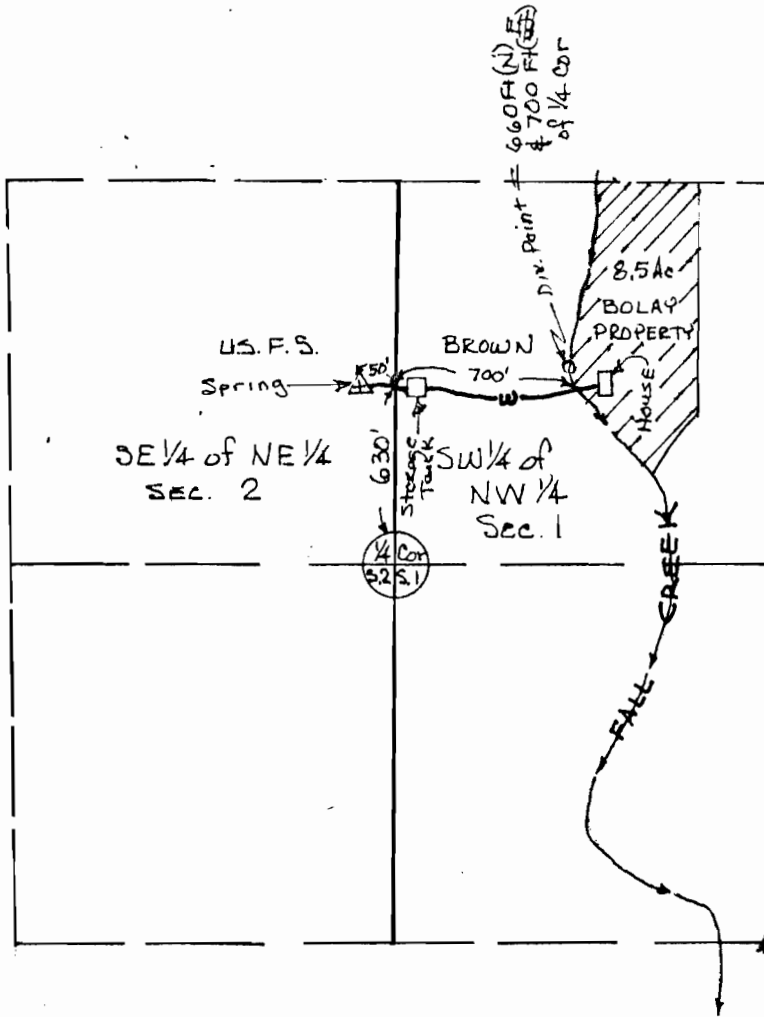

67343.
Application No.
Permit No. 48155

Surveyed By: MICHAEL D. LEMKE
 112 BULLEVAR D ROAD
 PHILOMATH, OREGON 97370
 PHONE # 929-6980

REGISTERED
 PROFESSIONAL
 LAND SURVEYOR

Michael D. Lemke

OREGON
 JUL 13, 1979
 MICHAEL D. LEMKE
 1824