

Application No. 68163
 Permit No. 48879

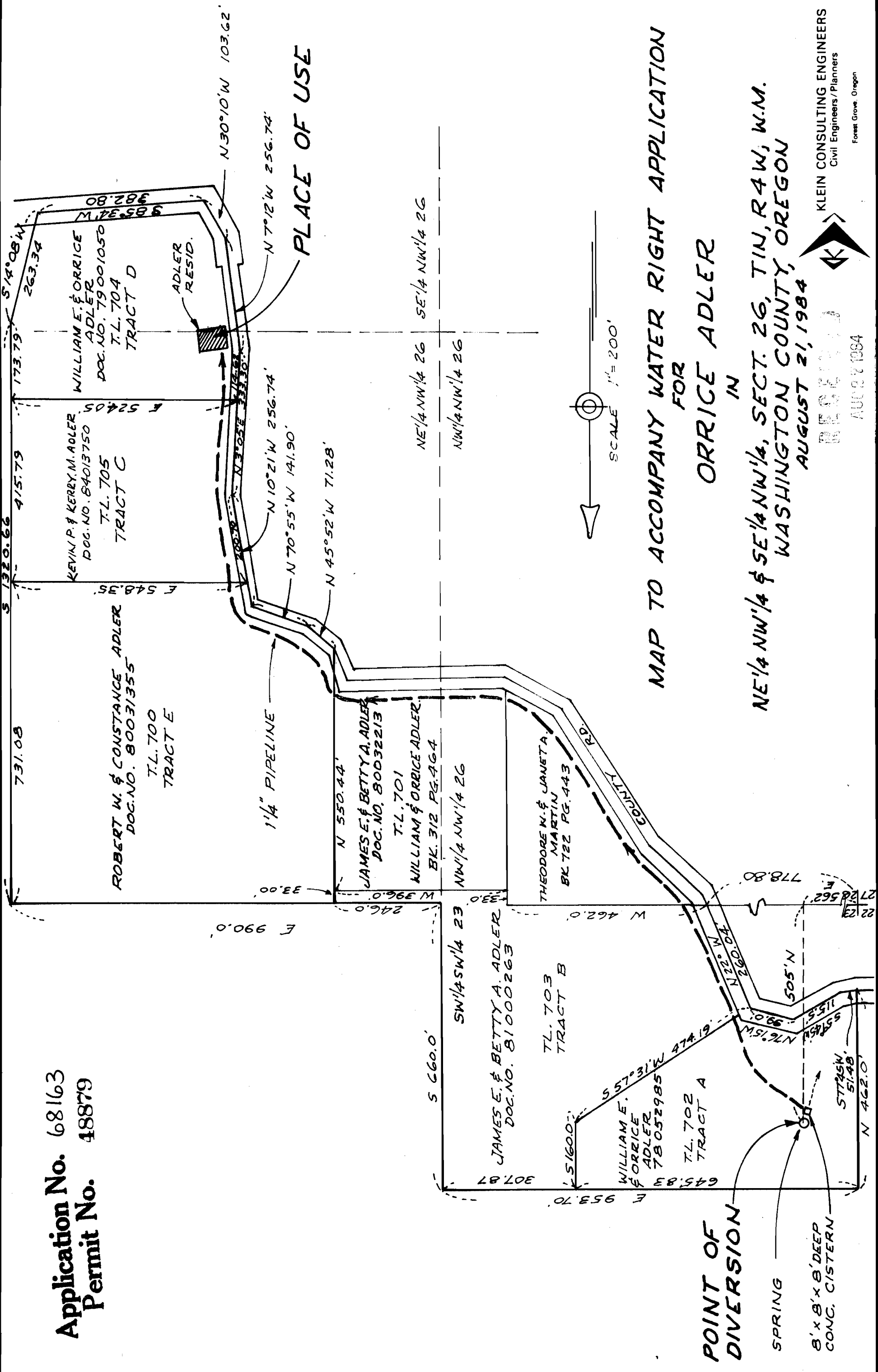

PLACE OF USE

MAP TO ACCOMPANY WATER RIGHT APPLICATION
 FOR
 ORRICE ADLER
 IN

NE 1/4 NW 1/4 & SE 1/4 NW 1/4, SECT. 26, TIN, R 4 W, W.M.
 WASHINGTON COUNTY, OREGON
 AUGUST 21, 1984

POINT OF
 DIVERSION

SPRING

8' x 8' x 8' DEEP
 CONC. CISTERN

KLEIN CONSULTING ENGINEERS
 Civil Engineers / Planners
 Forest Grove, Oregon



REGISTERED

AUGUST 21, 1984

WATER RESOURCES DEPT
 SALEM, OREGON