

AUG 19 1981

WATER RESOURCES DEPT
SALEM, OREGON

FIELD MAP SHEET

T. 37S R. 16E/17E Sec. _____ Subdiv. _____ FREMONT N.F.

Mapped by L. OLENICHAK Reviewed by _____ Scale 2 inches = 1 Mile

● RESERVOIR Application No. R-62491 7/7, 1981

— DRAINAGE
— ROAD
Permit No. R 8942

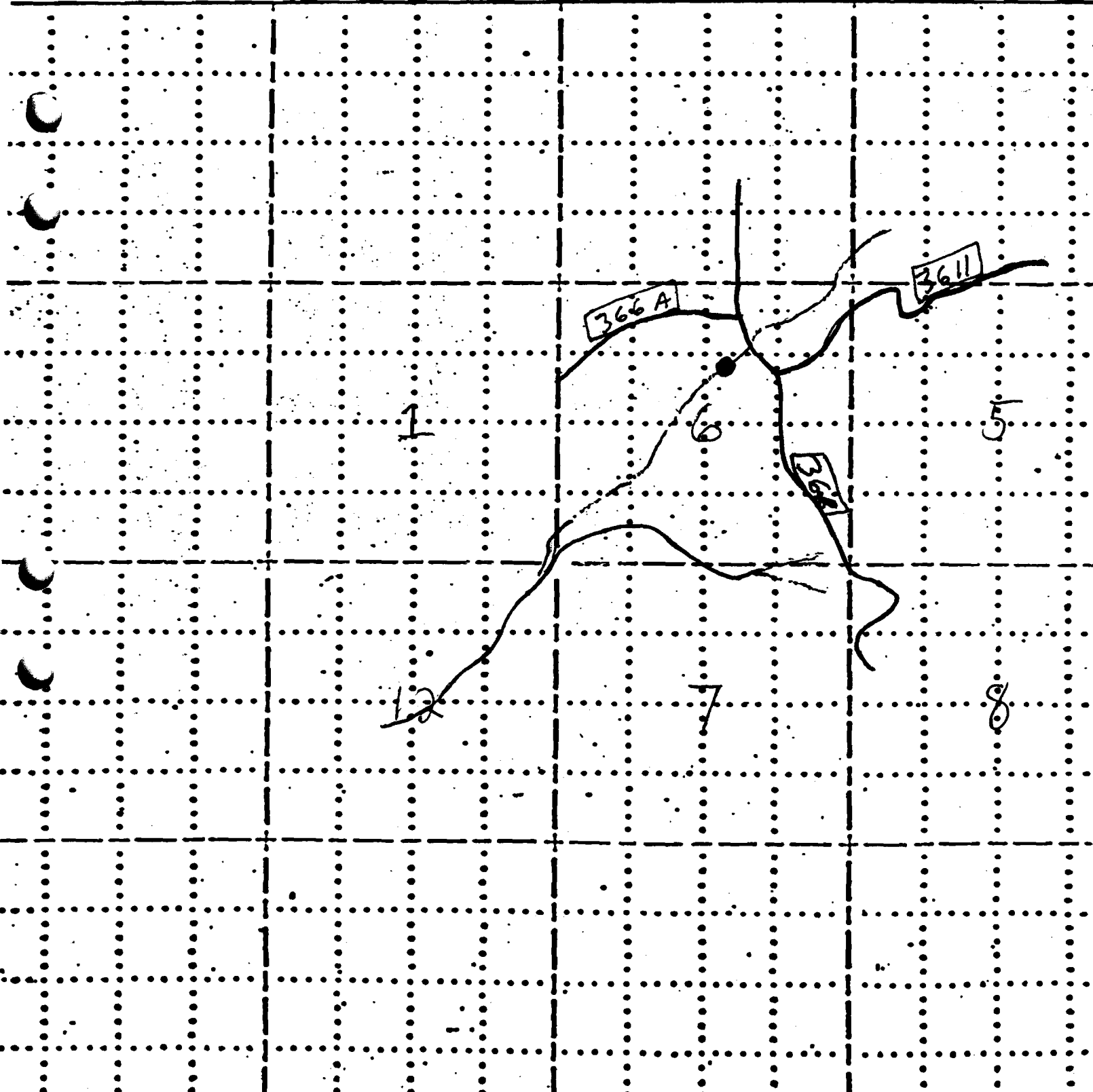

R-8942
59193

RECEIVED

JUN 19 1981
WATER RESOURCES DEPT
SALAS, OREGON

25' 37 17 S

Application No. R-62491
Permit No. R 8942

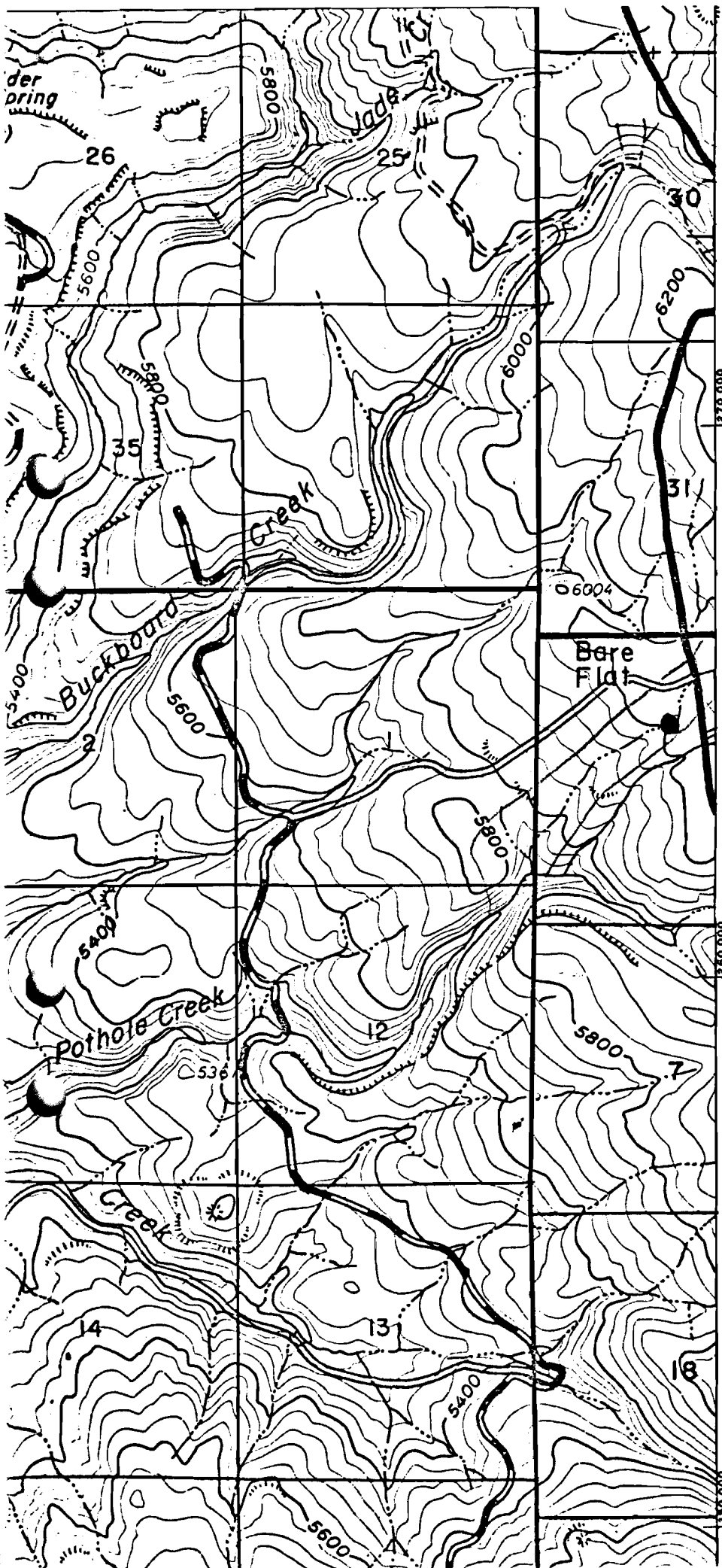

(Vistillas I)

(437)

T.37 S.

37 17 6

25'

Blonde Spr

Round Spr

Road Spr

Buckboar Cr

29

28

37

Application No. R-62491

Permit No. R 894E

32

Lantern Flat

Lantern Flat

SHEPARD CAMP

5

8

Pothole

Pot Flat

16

Dutch Oven Flat

Creek

34

3

10

15

(Fishhole Mtn)

(438)

RECEIVED

AUG 19 1981

WATER RESOURCES DEPT
SALEM, OREGON

