

RECEIVED R-9112

AUG 19 1981 • 59208

FIELD MAP SHEET

WATER RESOURCES DEPT  
SALEM, OREGON

T. 41S R. 16E/17E Sec. .... Subdiv. .... N.F.

Mapped by ..... Reviewed by ..... Scale 2 inches = 1 Mile

- RESERVIOR
- DRAINAGE
- ROAD

Application No. R-62513

Permit No. R 9112

19

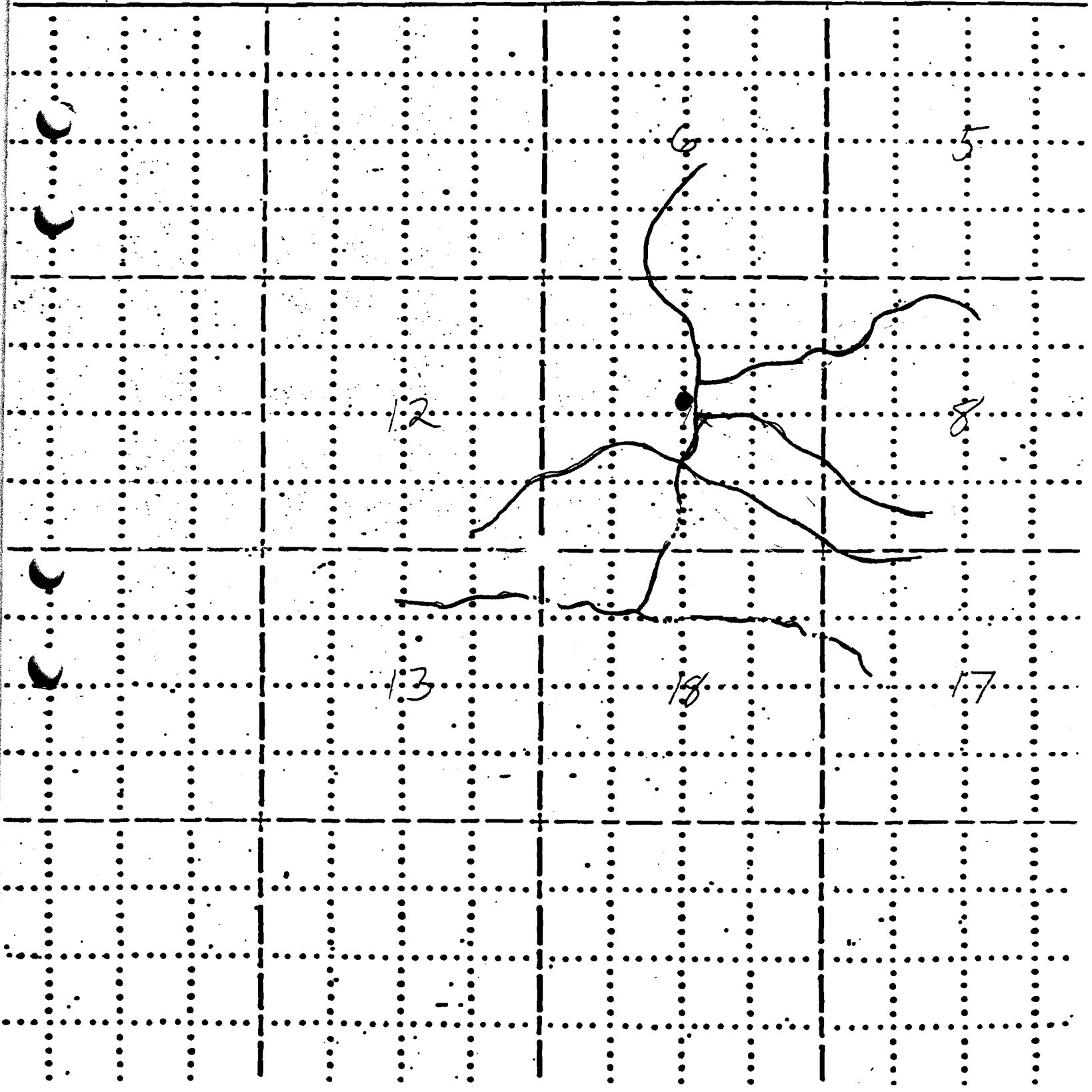

Application No. R62513  
Permit No. R 9112

RECEIVED

28 AUG 19 1981

WATER RESOURCES DEPT  
SALEM, OREGON

41 17.7

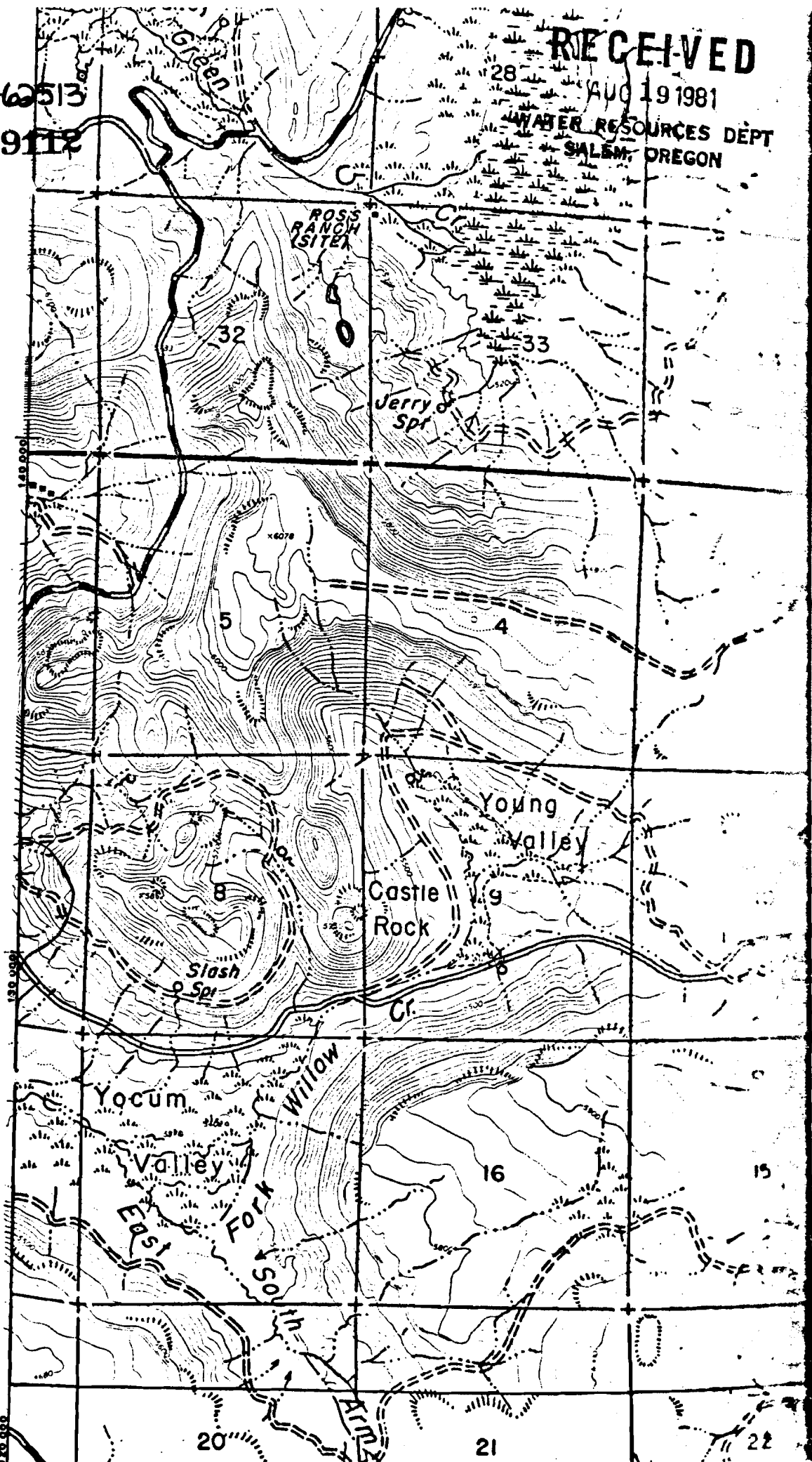

T.41S.

42° 00'

120 000

RECEIVED

30 AUG 19 1981

WATER RESOURCES DEPT  
SALEM, OREGON

41 17 7

Application No. R-62513  
Permit No.

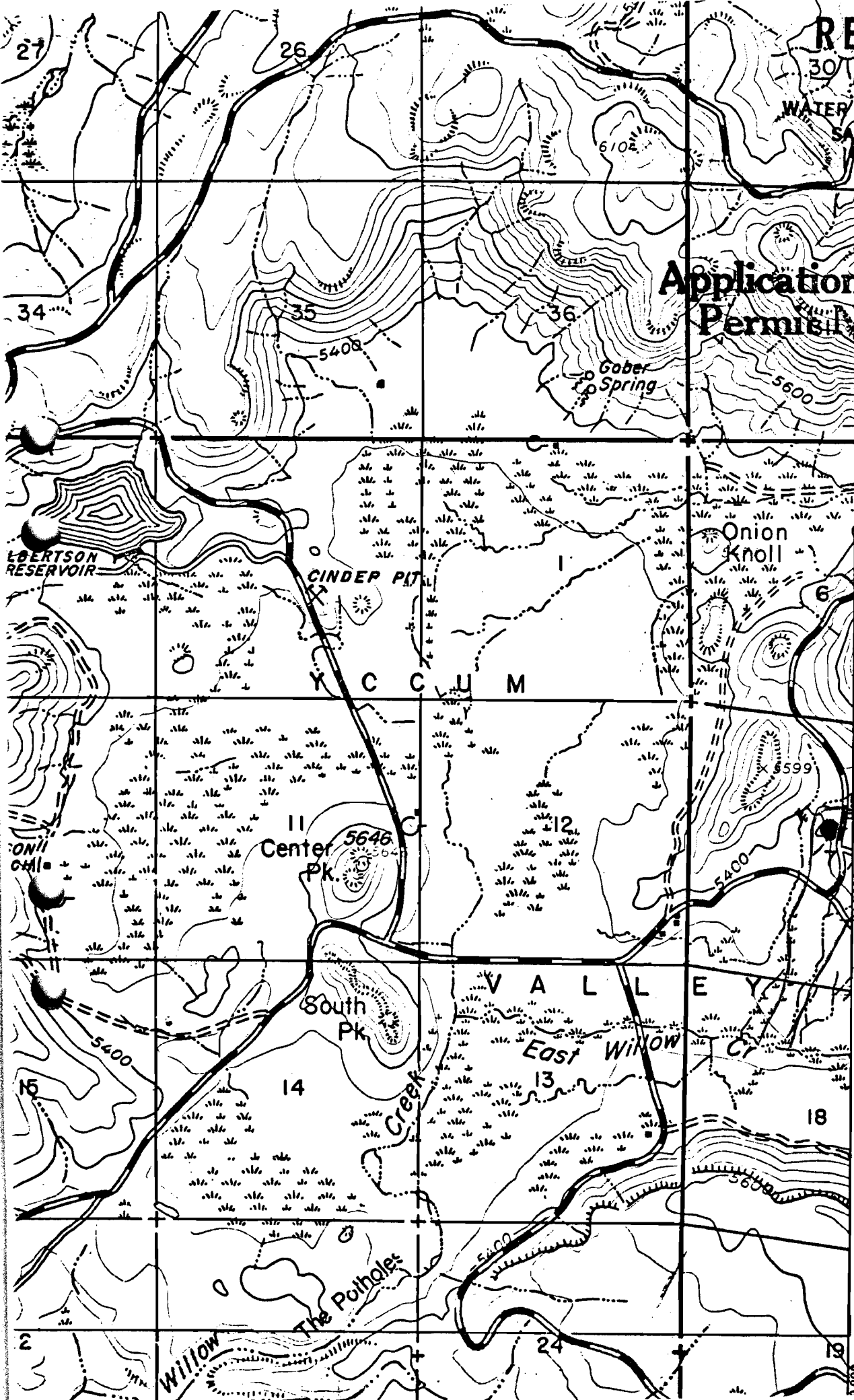

T.41S.

42°00'