

AUG 19 1981

WATER RESOURCES DEPT
SALEM, OREGON

FIELD MAP SHEET

T. 41S R. 17E Sec. Subdiv. N.F.

Mapped by Reviewed by Scale 2 inches = 1 Mile

- ROAD
- RESERVOIR
- DRAINAGE

Application No. R-62515

Permit No. R 9114

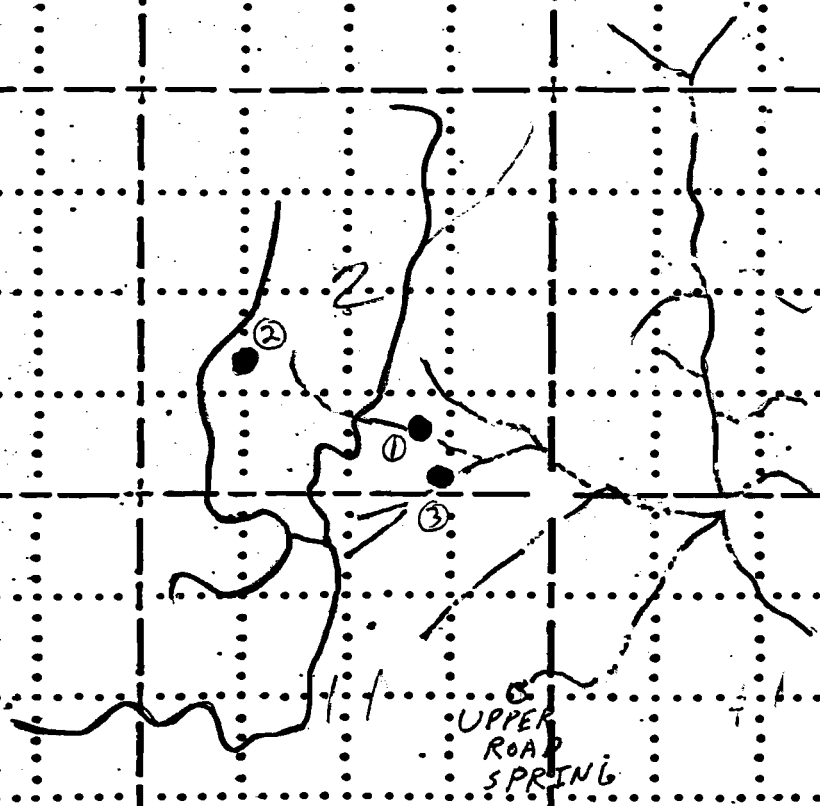

41 17 2
4

RECEIVED

AUG 19 1981

WATER RESOURCES DEPT
SALEM, OREGON

ROSS RANCH (SITE)

Buckaroo Pass

Application No. R-62515
Permit No. R 9114

Young Valley

Castle Rock

Cold Spr

Upper Road Spr

Willow
Oak
50 ft

Fall Valley

Muldoo

