

T.10S., R.6W., W.M.

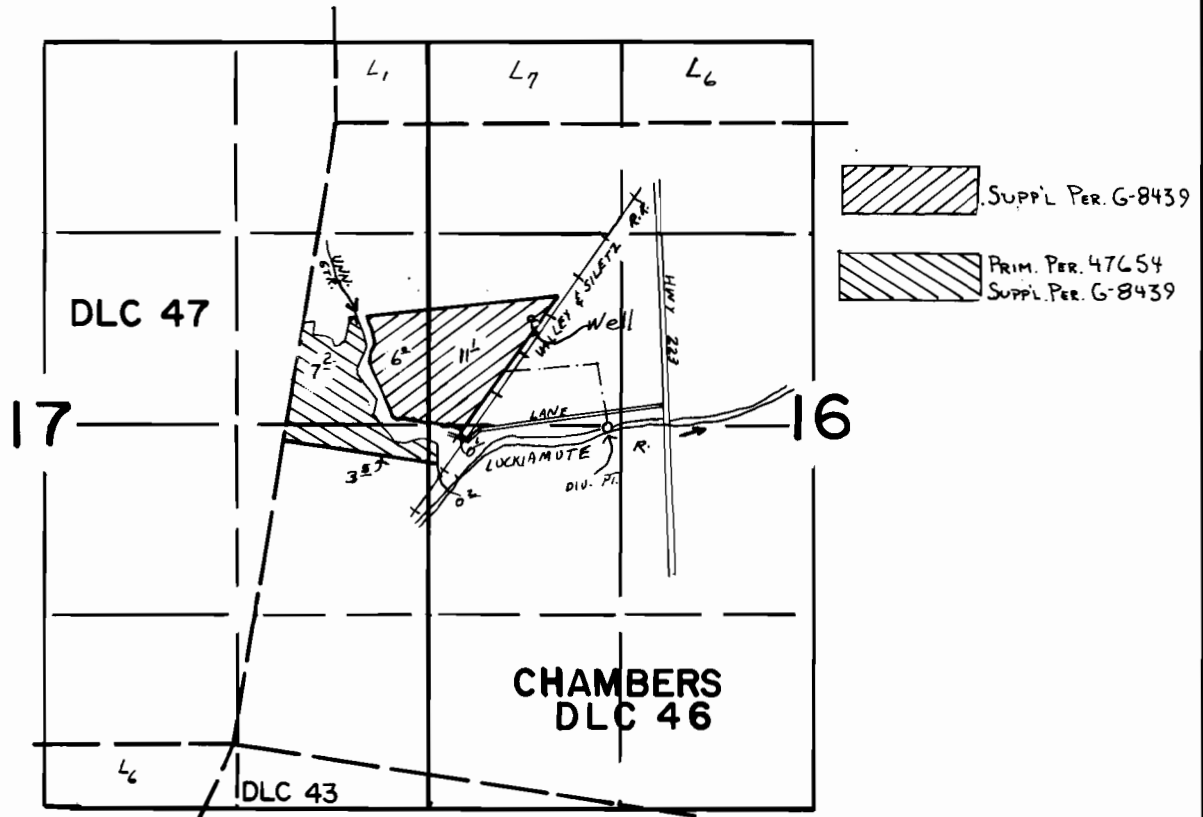

Well Location: 1900' S. & 700' E. from the NW Cor. Sec. 16

Div. Pt. Location: 2170' N. & 2580' E. from the SW Cor. Chambers DLC 46

FINAL PROOF SURVEY
UNDER

G-8915 G-8439

Application No. 65210..... Permit No. 47654.....

IN NAME OF

JACK E. MAHANA

Surveyed ~~JUNE 13, 1983~~, by ~~L. T. OLL~~.....
July 24 84