

T.6S., R.2W., W.M.

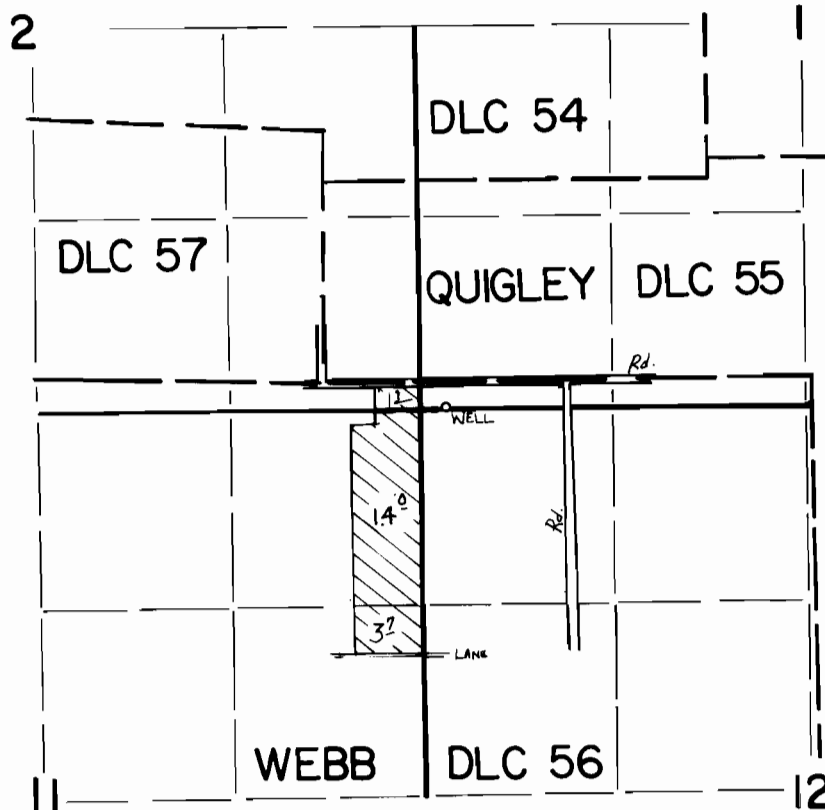

WELL LOCATED 180' SOUTH & 840' EAST FROM S.W. COR.
QUIGLEY DLC 55.

FINAL PROOF SURVEY UNDER

Application No. **G. 9139** Permit No. **G. 8465...**
IN NAME OF

GEORGE E. COLYER

Surveyed **OCT. 27, 1983**, by **M. CAHILL**