

T. 15., R. 39E., W.M.

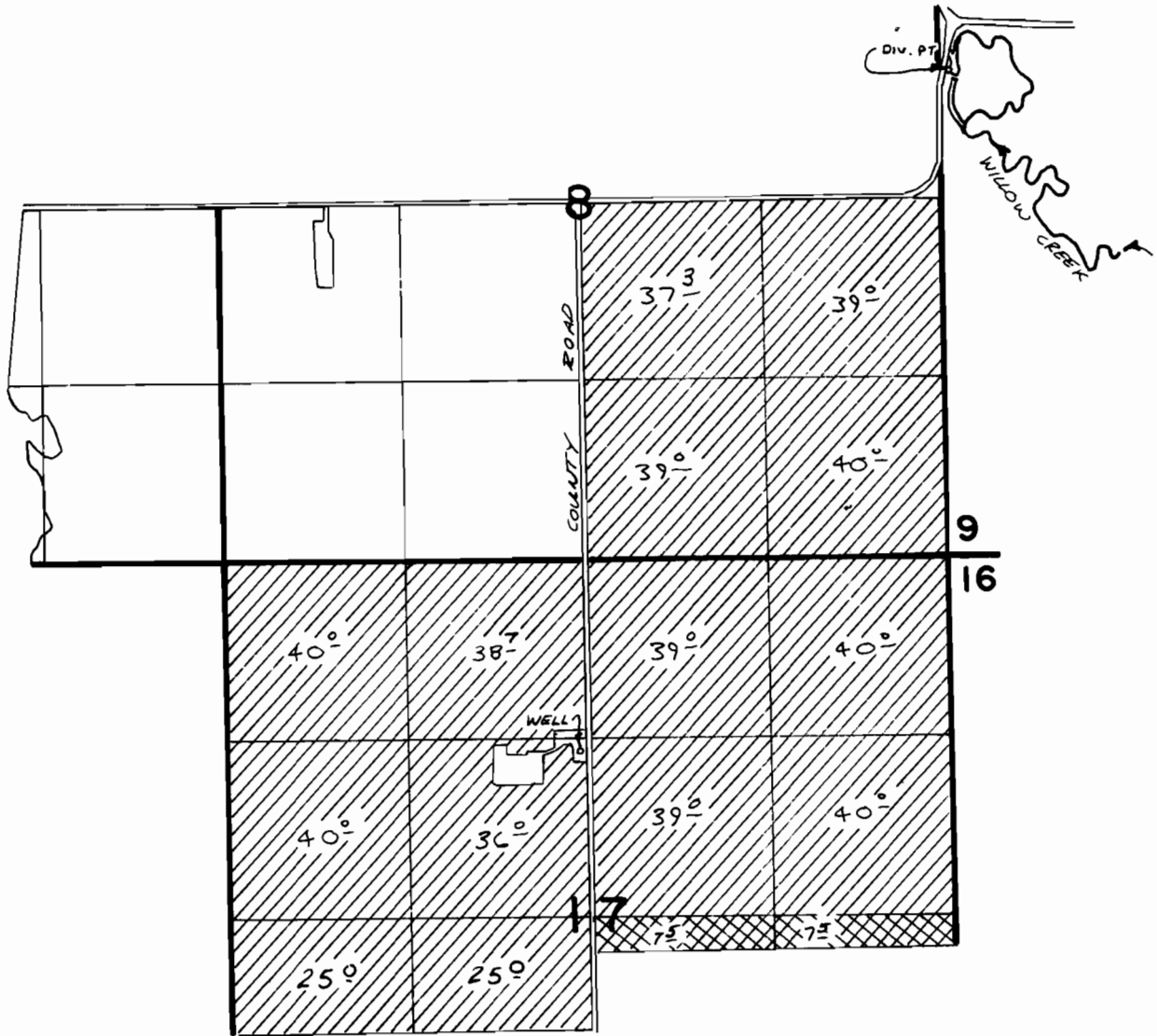

DIVERSION POINT LOCATED 950' N & 70' E FROM W 1/4 COR. SEC 9 T. 15. R. 39E.
 WELL LOCATED 1400' S & 60' W FROM N 1/4 COR. SEC 17 T. 15. R. 39E.

SUPP'L  PER. G-8484

FINAL PROOF SURVEY
 UNDER

 PER. 43974

G-8969 **G-8484**
 Application No. **57996** Permit No. **43974**
 IN NAME OF

GEORGE ROYES

Surveyed 11-18 1981, by *J.R. Church*