

# T.14S., R.4W., W.M.

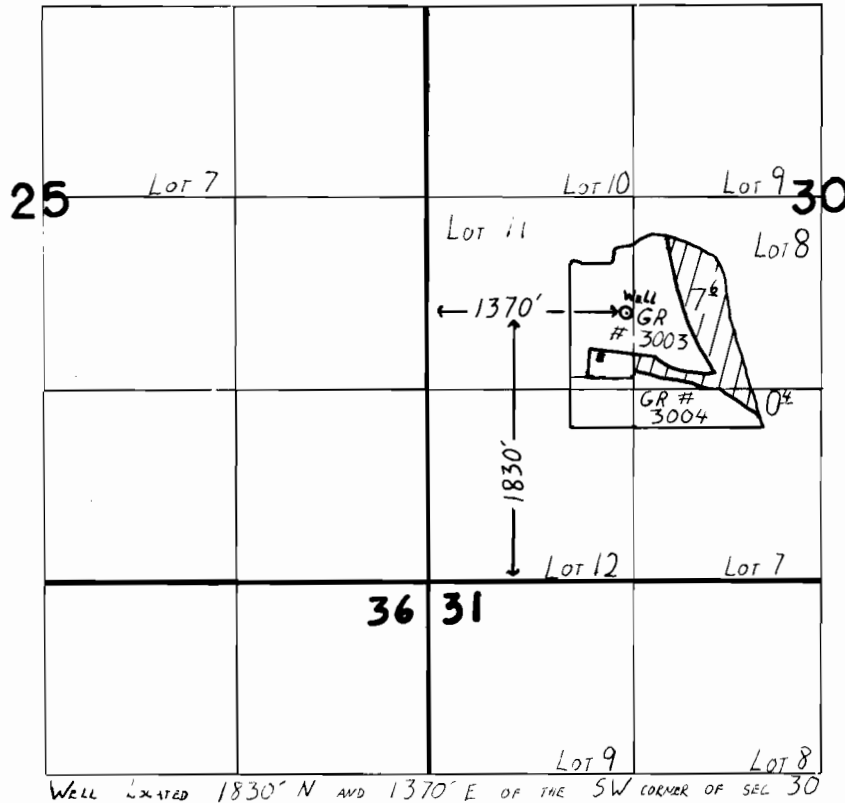

WELL LOCATED 1830' N AND 1370' E OF THE SW CORNER OF SEC 30

## FINAL PROOF SURVEY UNDER

Application No. **G 9531** Permit No. **G 8941**  
IN NAME OF

**GERALD LEE CROWSON**

Surveyed **Nov. 25**, 19**87**, by **J.M. WARREN**