

# T.4S., R.4W., W. M.

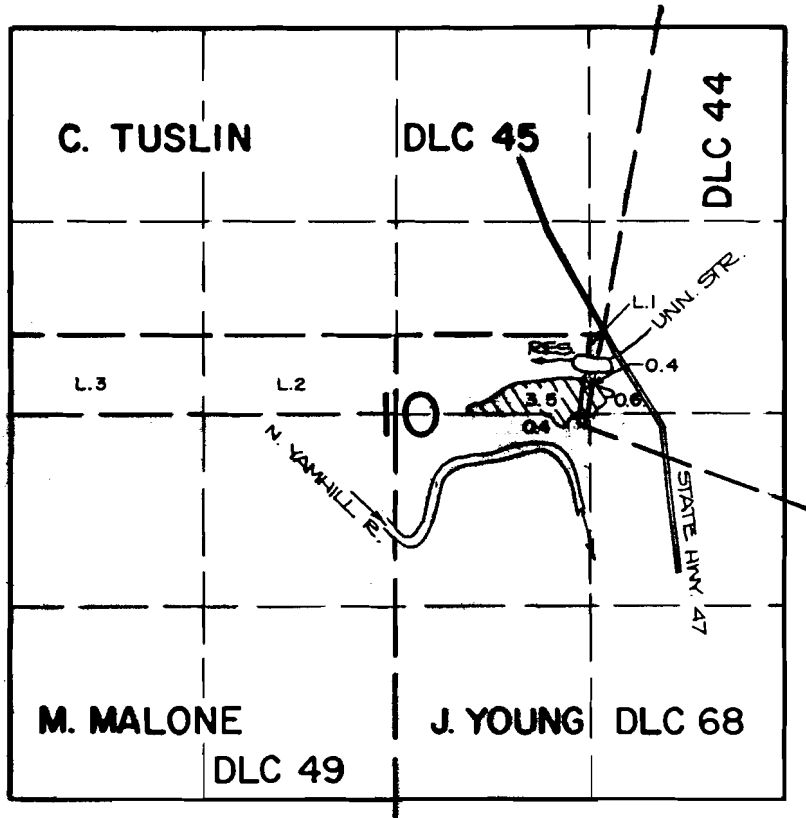

RES. LOCATION: 200 FT. S. AND 1210 FT. E. FROM THE N.W. CORNER OF THE J. YOUNG DLC 68.

## FINAL PROOF SURVEY UNDER

R-57215

R-7250

Application No. 57216... Permit No. 43041.....

IN NAME OF

DOUGLAS ROY THWAITE.....

Surveyed JUNE 19, 1984, by P. Patten.....

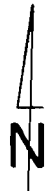

SCALE: 4" = 1 MILE