

# T.5S. R.3W. W.M.

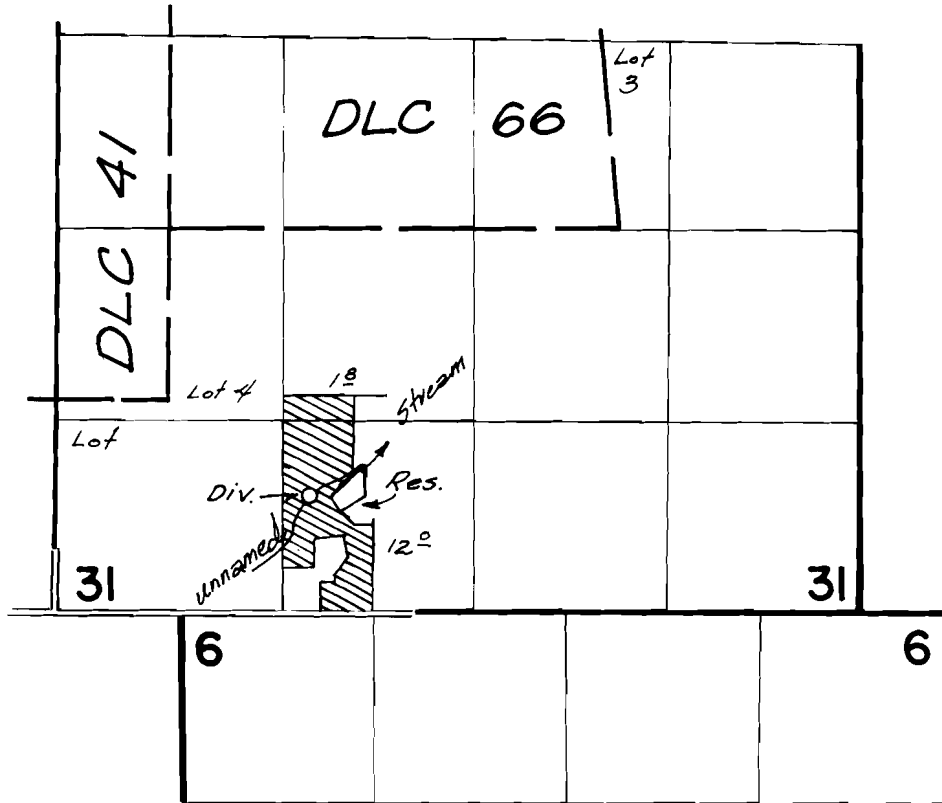

DIVERSION POINT IS LOCATED 790' N. AND 1750' E.  
FROM THE S.W. CORNER OF SECTION 31.

## FINAL PROOF SURVEY UNDER

R-57288                      R-7709  
Application No. 57289.. Permit No. 43563.....  
IN NAME OF

.....**PHIL DARLING**.....

Surveyed SEPT. 29. 19.83, by P. Pagan.....