

T. 27 & 28 S., R. 7 W., W.M.

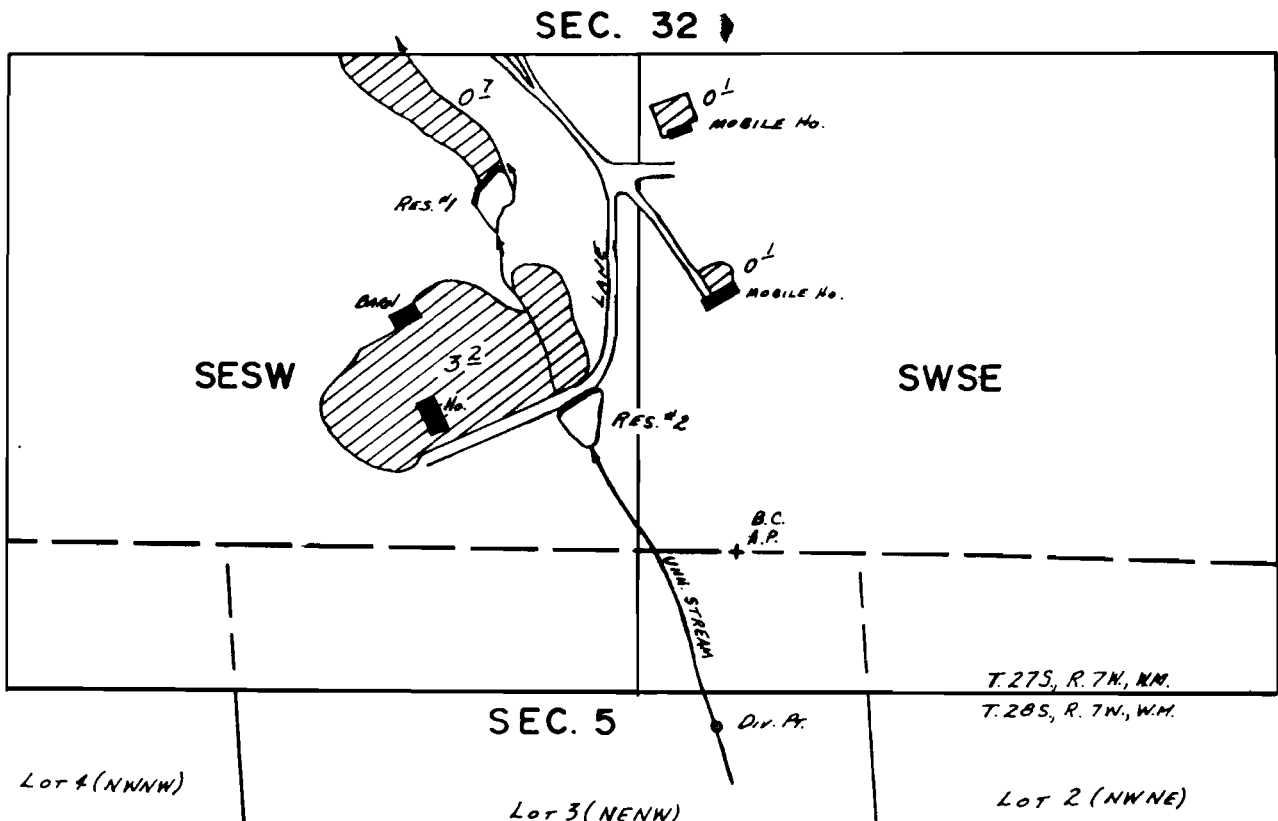

Div. Pts. Loc.: RES #1- 1070' N. & 320' W., RES. #2- 600' N. & 130' W.,
 Div. Pt. #3 - 70' S. & 160' E., ALL FROM S 1/4 COR.
 SEC. 32.

T. 27 S., R. 7 W., W.M.
 T. 28 S., R. 7 W., W.M.

SCALE: 1" = 400'

FINAL PROOF SURVEY UNDER

R-57672 R-7738
 Application No. 57673... Permit No. 43680.....

IN NAME OF

MELVIN & ELLEN COWELL

M. Cowell

Surveyed JUNE 22, 1982, by L.M. TOLL.....