

T. 15., R. 39E., W.M.

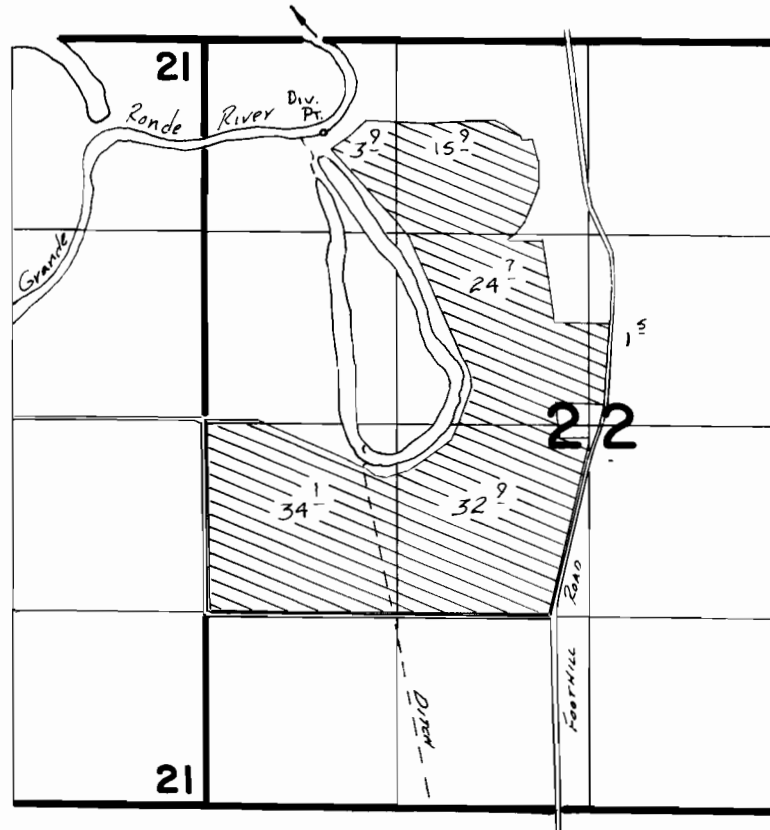

Div. Pt. Loc: 640'S. + 830'E. FROM NW COR. SEC 22

FINAL PROOF SURVEY
UNDER

Application No. **54899** Permit No. **41170**.....
IN NAME OF

.....**CURTIS B. LOUELLA CONNOLLY**.....

Surveyed *Aug. 24*... 1983, by *V.L. Church*.....