

UNITED STATES
DEPARTMENT OF THE INTERIOR
BUREAU OF LAND MANAGEMENT

SECTION

R21E R22E

24 19

25 30

Oregon State Water Filings

TOWNSHIP 205, RANGE 21922E, W. M.

North

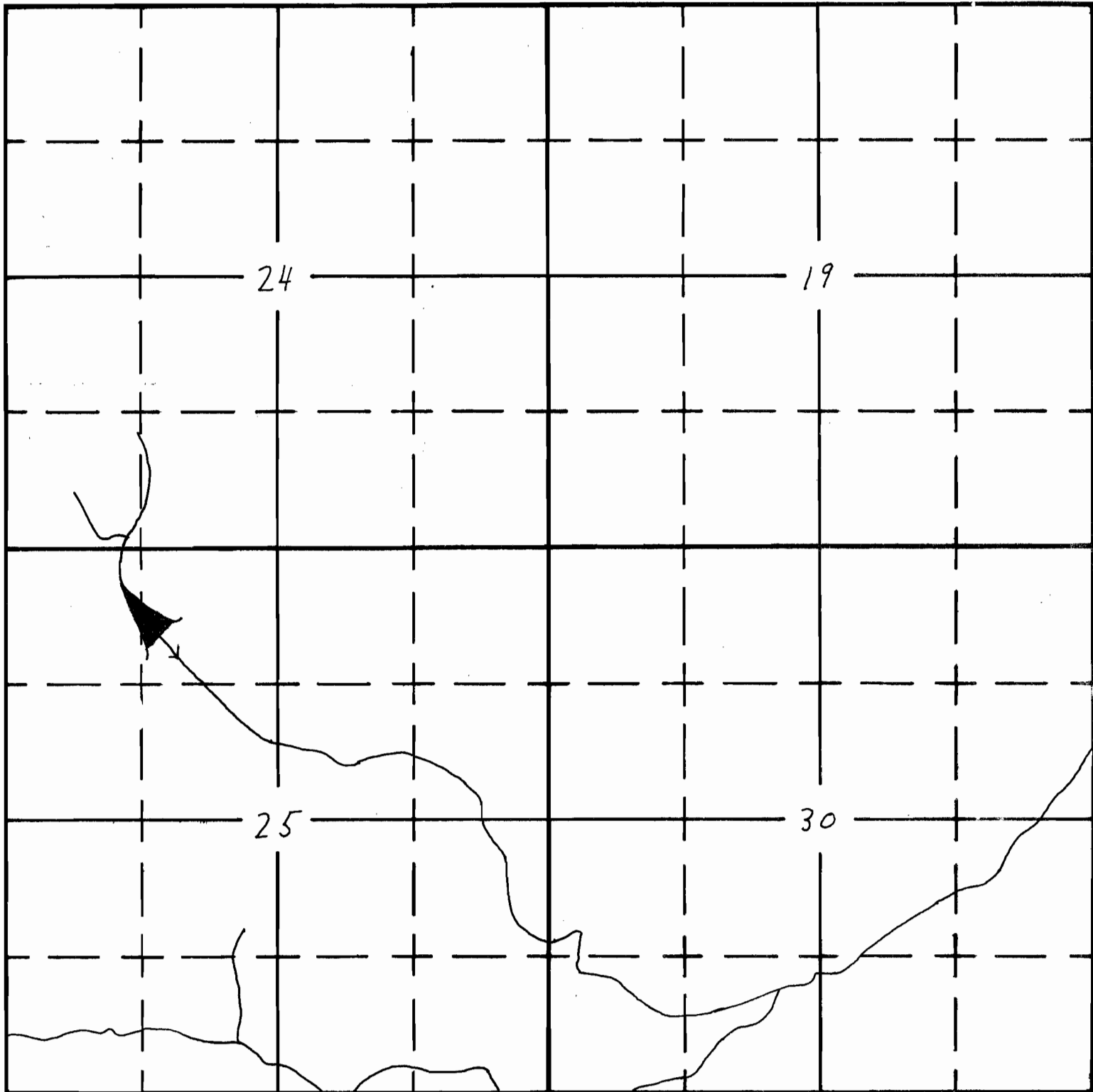

Long Draw #1 Application No. R-34040
Permit No. R-2475

APPLICATION No.
PERMIT No.