

UNITED STATES
DEPARTMENT OF THE INTERIOR
BUREAU OF LAND MANAGEMENT

SECTION

23
24
25
26

Oregon State Water Filings

TOWNSHIP 20S, RANGE 21E, W. M.

North

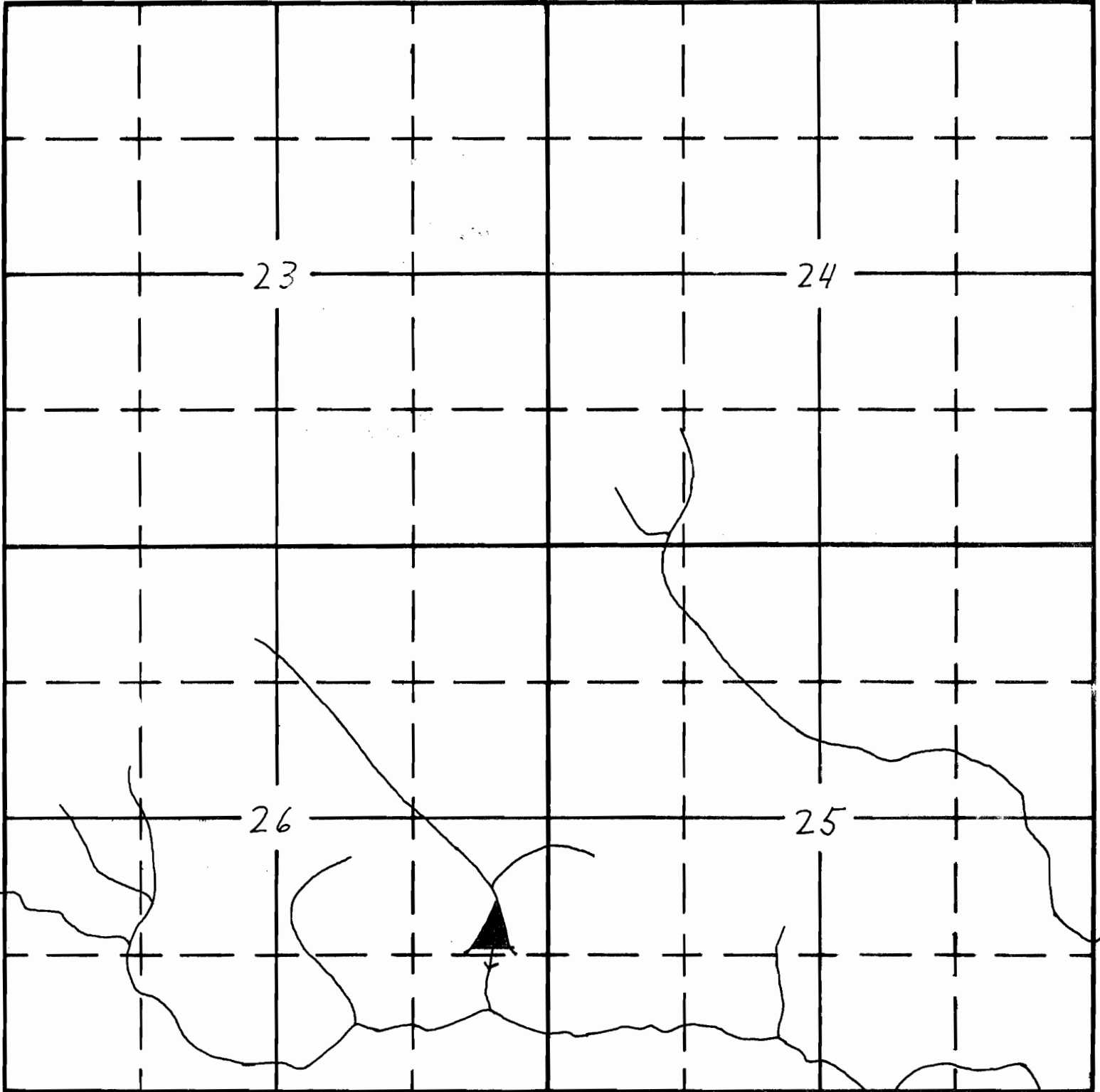

Round Mound # Application No. R-34043 APPLICATION No.
Permit No. R-2478 PERMIT No.