

# T.5S., R.2W., W.M.

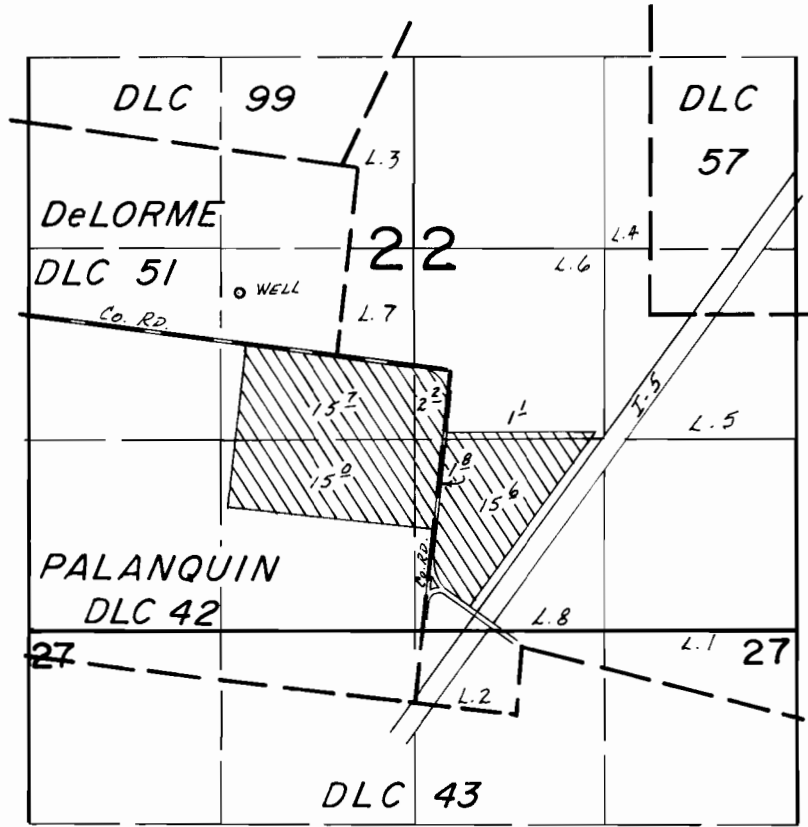

WELL LOC. 410' N. & 680' W. FROM SE COR. DeLORME DLC 51

## FINAL PROOF SURVEY UNDER

Application No. G-9034 Permit No. G-8420...  
IN NAME OF

.....VIRGIL W. BINKLEY.....

Surveyed OCT. 5, 1983, by L.M. TOLL.....