

T.7S., R.39E., W.M.

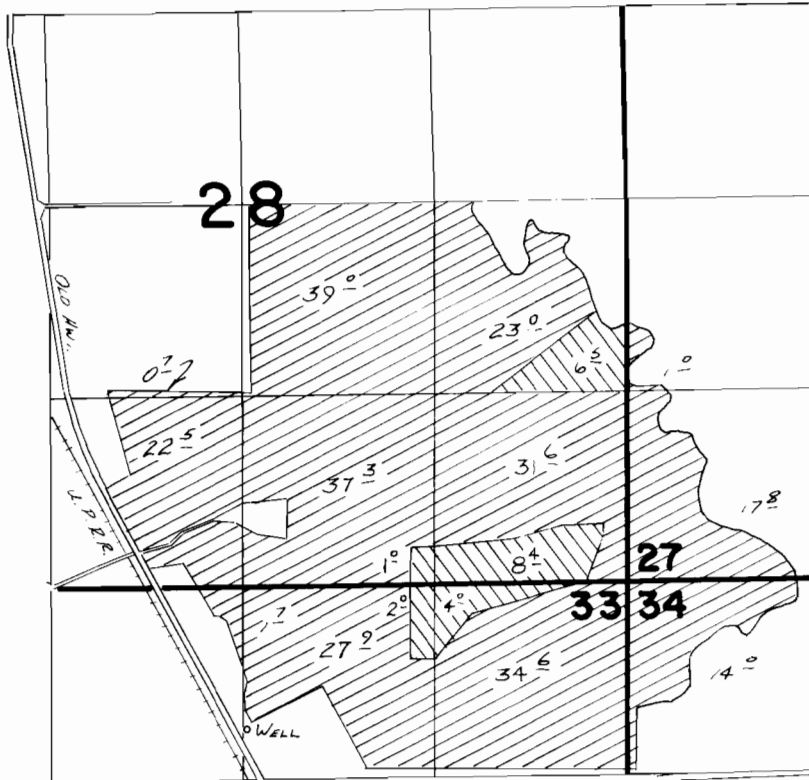

WELL LOC: 970'S. & 30'E. FROM N¹/₄ COR. SEC 33



PRIMARY



SUPPLEMENTAL

FINAL PROOF SURVEY
UNDER

Application No. **G-9029** Permit No. **G-8450**
IN NAME OF

HENRY STEELE

Surveyed May 15 1982, by J.R. [Signature]