

T.14S., R.16E., W.M.

SEC. 7

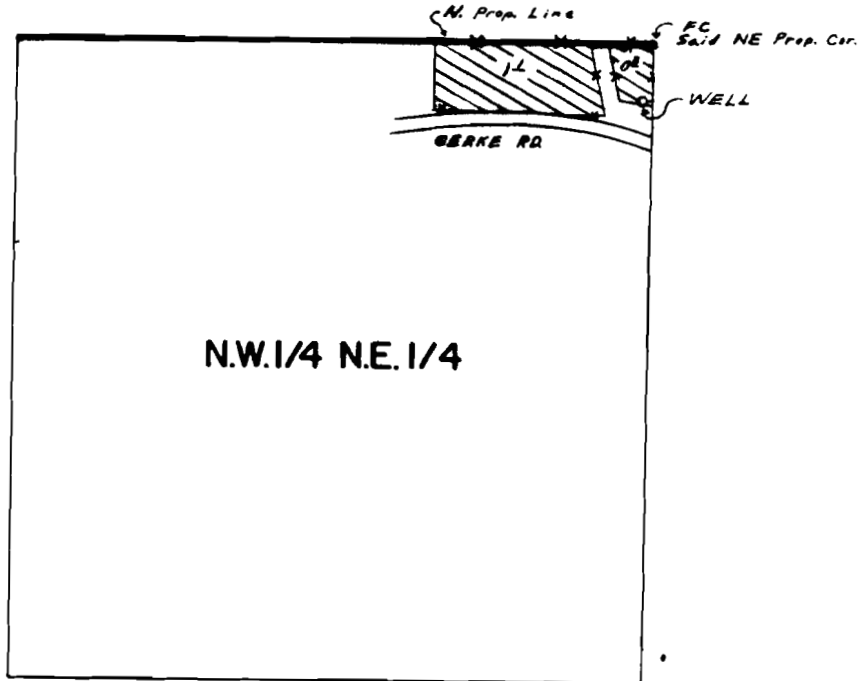

Well Located 115' S. and 80' W. of the E 1/4 Cor. Sec. 7

SCALE: 1" = 400'

**FINAL PROOF SURVEY**  
UNDER

Application No. G10321 Permit No. G9343 Cert. # 60346  
IN NAME OF

THEODORE L. ANDERSON

Surveyed SEPT. 29 1988, by B. BISHOP

RECEIVED

DATE 5-23-89

WATER MASTER DISTRICT #11

BY BMB