

RIVER

ISLAND

Application No. *00000*
Permit No. G 9893

RECEIVED

AUG 29 1982

WATER RESOURCES DIV.
SALMON, OREGON

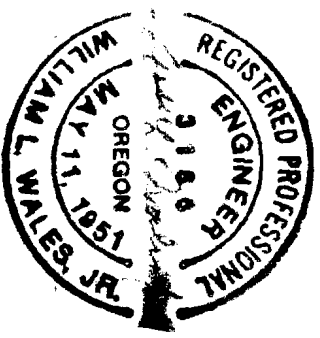

MAP SHOWING LANDS TO BE IRRIGATED

BY
REAMES GOLF & COUNTRY CLUB
IN SEC. 7, 8, & 17, T. 39S, R. 9E, W.M.
KLAMATH COUNTY, OREGON

Scale: 1" = 400'
Map prepared by: WILLIAM L. WALES

June, 1982
& Associates
Consulting Engineers
1740 Austin Street
Klamath Falls, Oregon

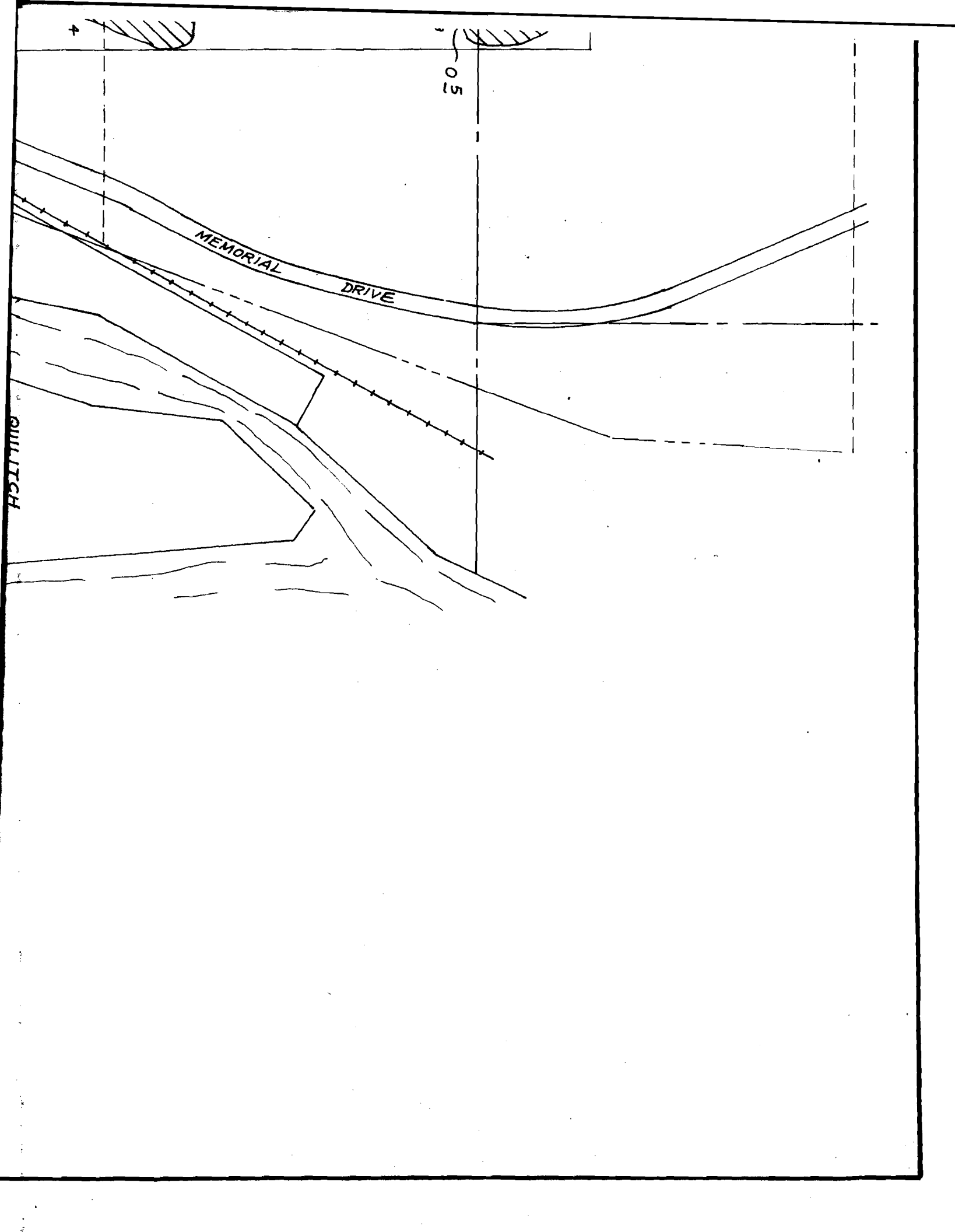

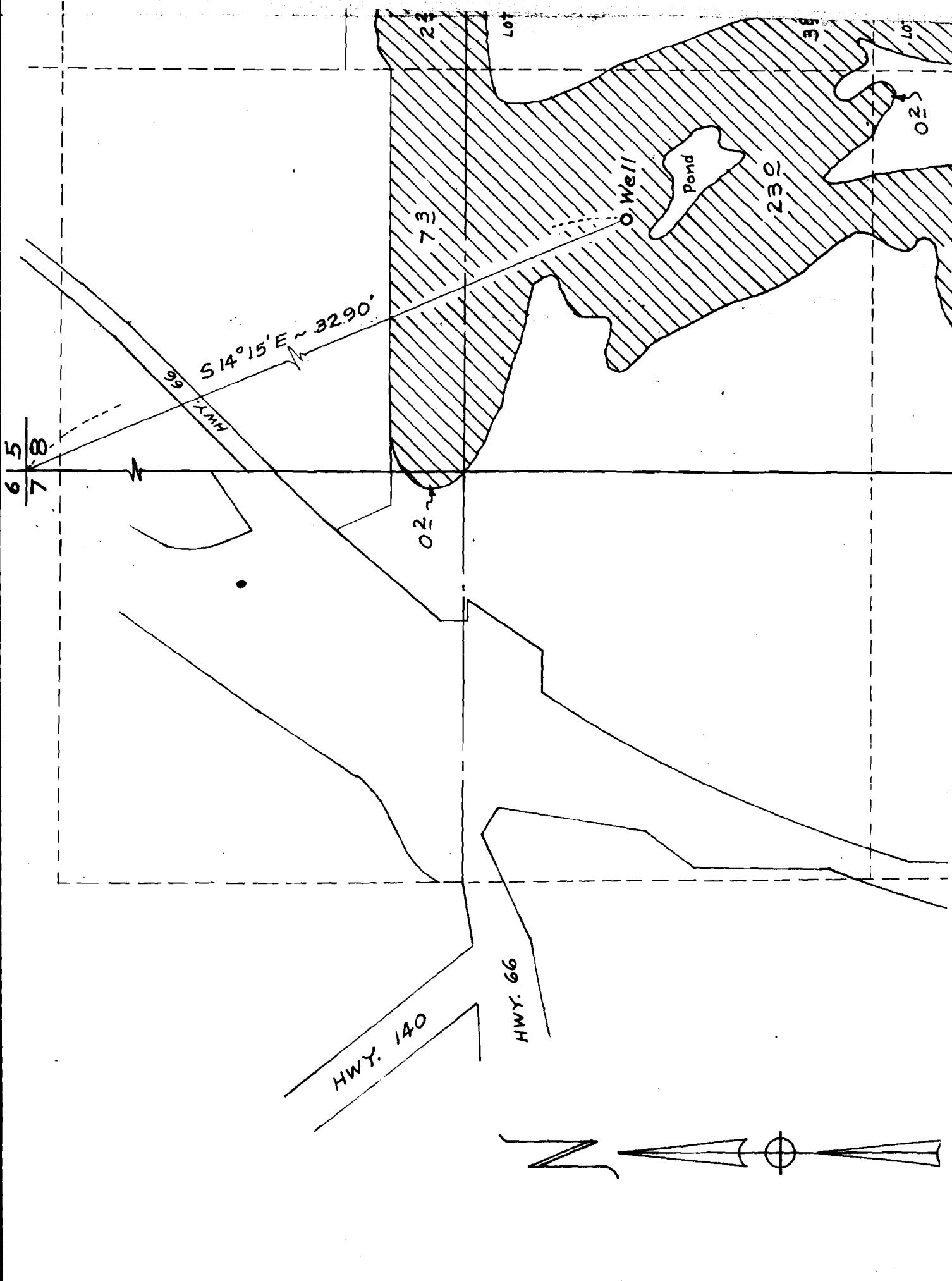

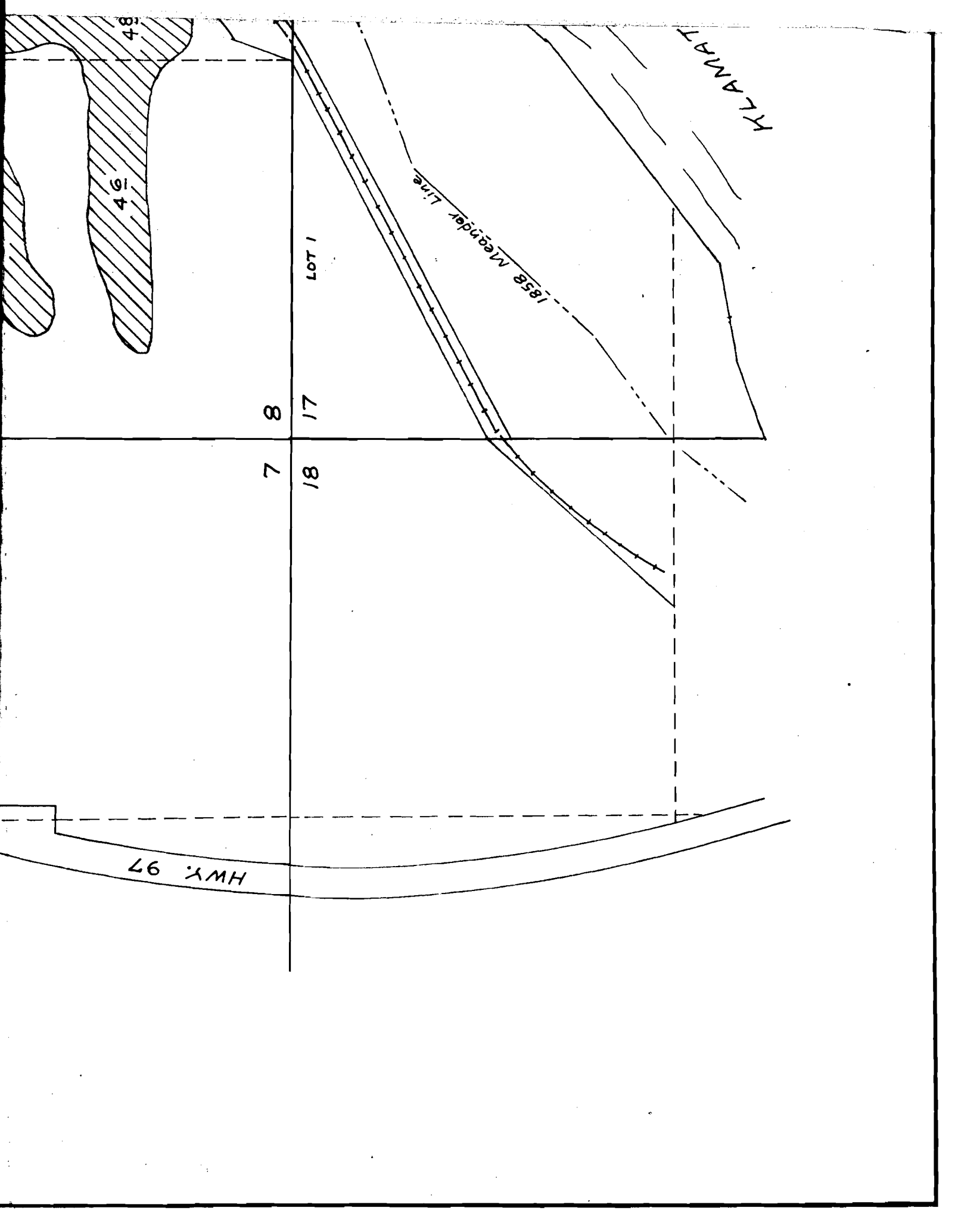

48

46

8

17

7

18

LOT 1

1858 Meander Line

KLANAT

HWY. 97