

T.2S.R.3E.W.M.

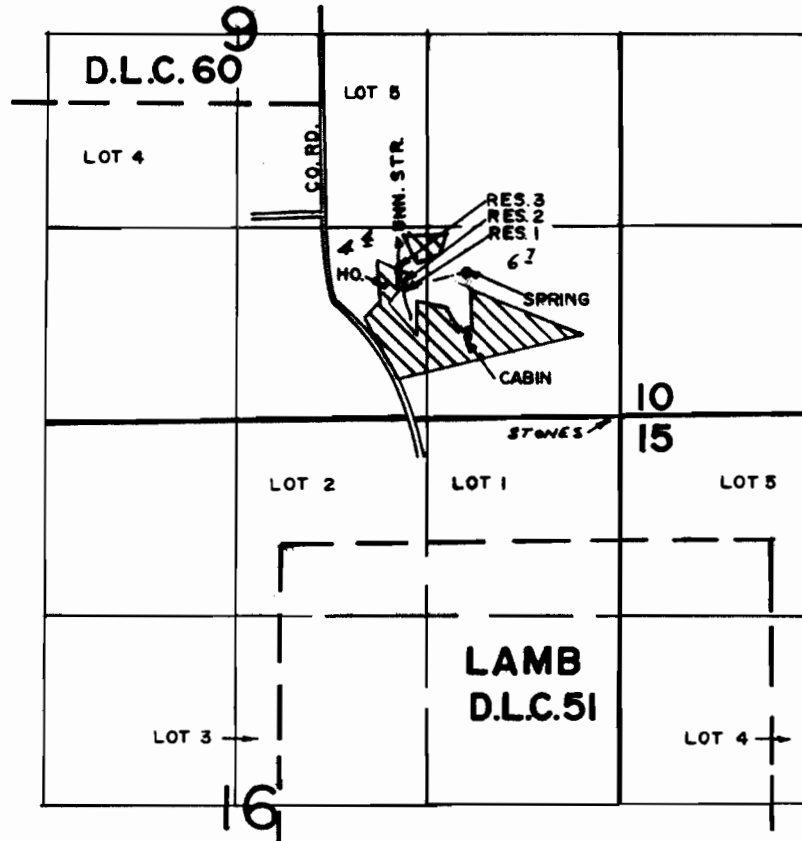

DIV. PT. LOC: SPRING - 1000' N. & 1050' W., RES. 1 - 900' N. & 1500' W.,
 RES. 2 - 1000' N. & 1500' W., RES. 3 - 1050' N. & 1550' W.,
 ALL FROM SE. COR. SEC. 9

FINAL PROOF SURVEY UNDER

R-47542 R-5947
 Application No. 47543 Permit No. 36711.....
 IN NAME OF

ARTHUR A. CONNER

Surveyed MAR. 19... 1980, by R.G. MUCKEN.....