

T. 38 S., R. 6 W., W.M.  
SEC. 2

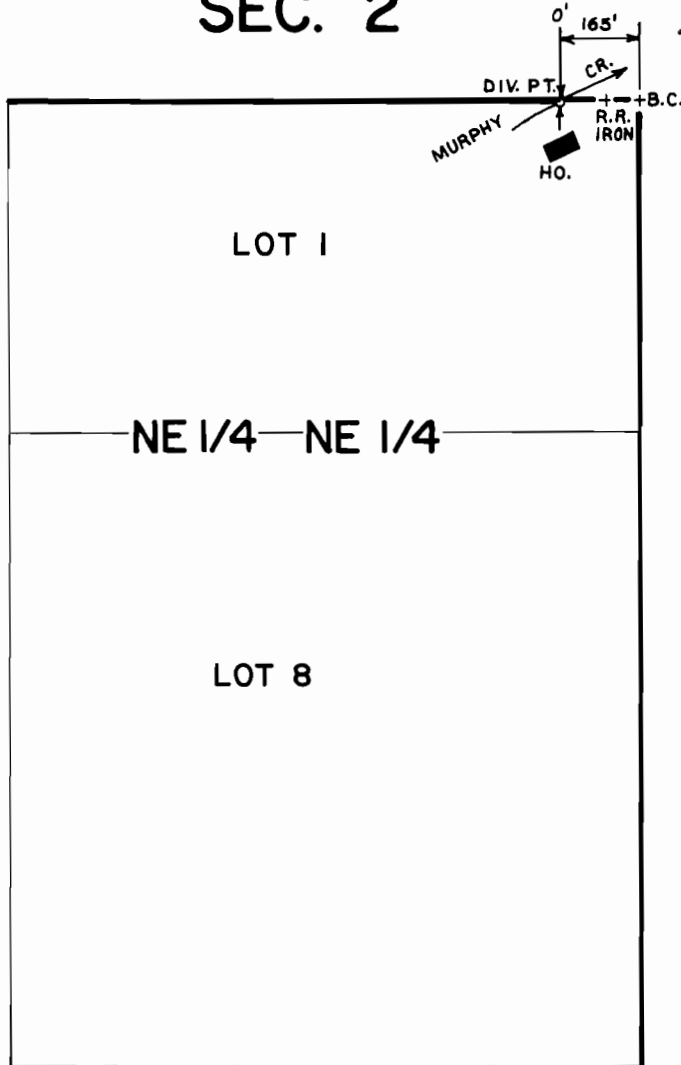

SCALE: 1" = 400'

**FINAL PROOF SURVEY**  
UNDER

Application No. 50071 Permit No. 37629  
IN NAME OF

DONALD & ANN KOVACH

Surveyed JUNE 17, 1982, by BRUCE R. SUND