

T. 2 S., R. 4 W. W.M.

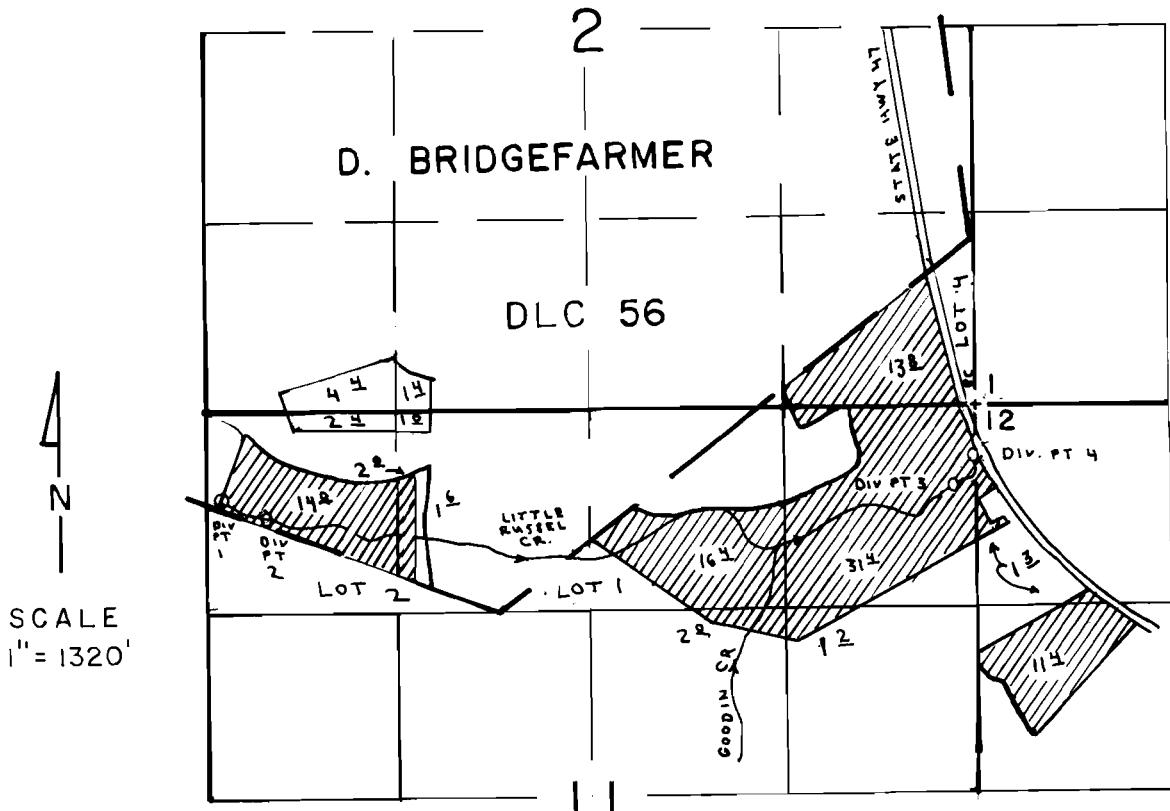

- DIV. PT. LOC. 1 600' S & 100' E OF NW COR. SEC. 11
 2 720' S & 410' E OF NW COR. SEC. 11
 3 550' S & 5150' E OF NW COR. SEC. 11
 4 370' S & 5240' E OF NW COR. SEC. 11

FINAL PROOF SURVEY UNDER

Application No. 54054 Permit No. 40427
 IN NAME OF

WILLIAM C. CROP

Surveyed AUG. 22 1984, by P. PAGTER