

42354  
60364

RECEIVED  
MAY 10 1977  
WATER RESOURCES DEPT  
SALEM, OREGON

AI Grant

Rt. 2 Box 749

Klamath Falls, Oregon 97601

T34S R7E

Section 4

Scale 1" = 100'

Application No. 56023  
Permit No. 42354

Spring Creek Diversion

SW Corner  
of the NE 1/4  
SE 1/4 Sec.  
4

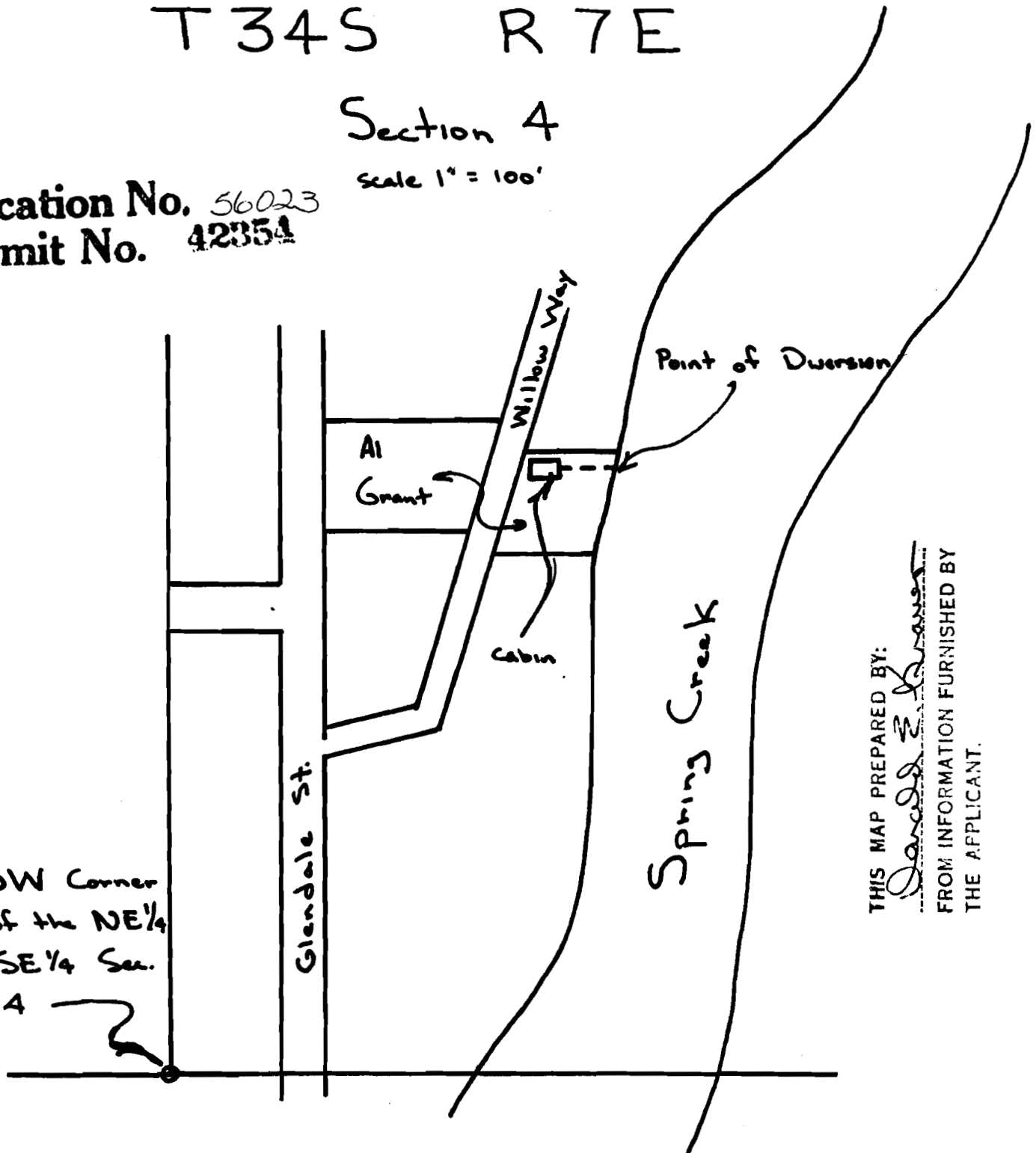

THIS MAP PREPARED BY:  
Donald E. Brown  
FROM INFORMATION FURNISHED BY  
THE APPLICANT.