

T9S, R5W, WM

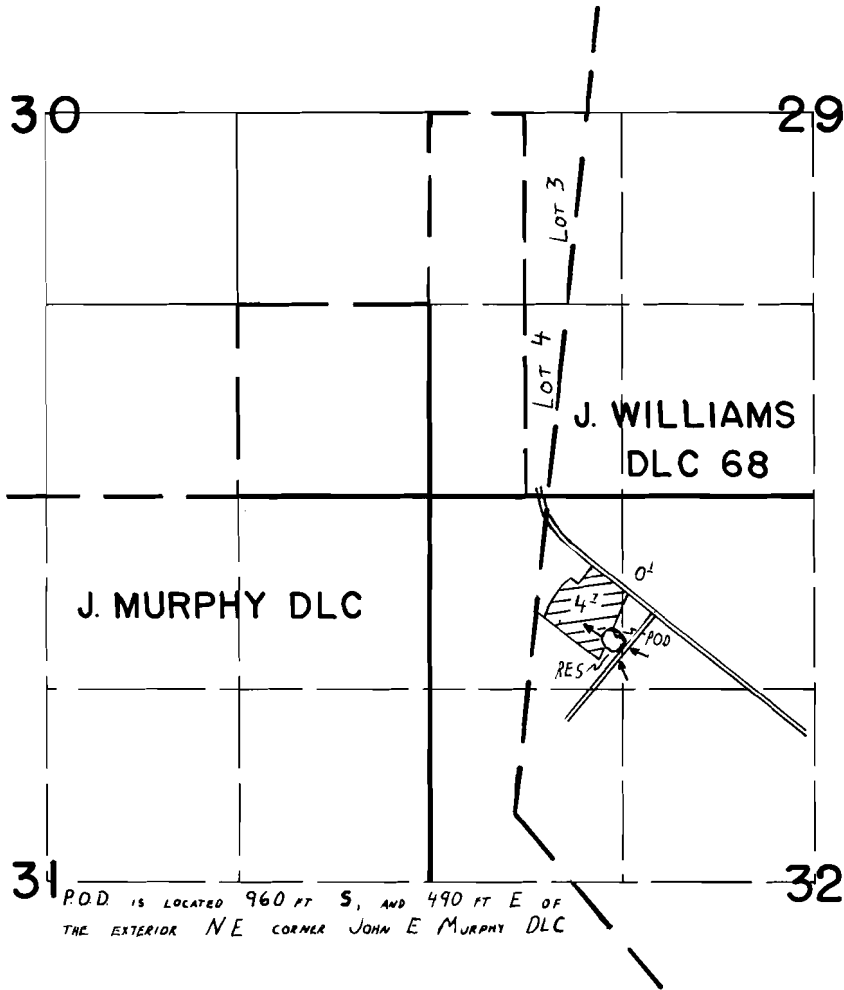

P.O.D. IS LOCATED 960 FT S, AND 490 FT E OF
THE EXTERIOR NE CORNER JOHN E MURPHY DLC

FINAL PROOF SURVEY UNDER

R-61130 R-8333
Application No. 61131 Permit No. 46258
IN NAME OF

RAY TARTER

Surveyed JUNE 1987, by B.W. BISHOP