

60417

T. 3N. R. 29E. W.M.

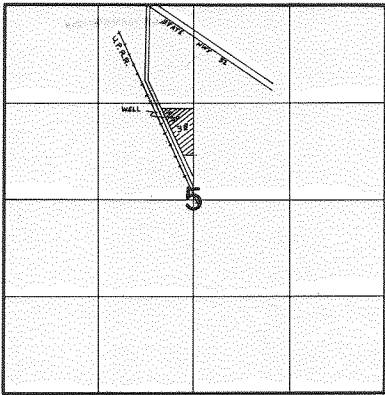

WELL LOC. 155.58 220'W FROM N1/4 COR SEC 5

FINAL PROOF SURVEY UNDER

Application No. G-5712... Permit No. G-5517...
IN NAME OF

PAUL H. FORREY

Surveyed 2-16 1978, by R. BARWIN