

# T.16S., R.4W., W.M.

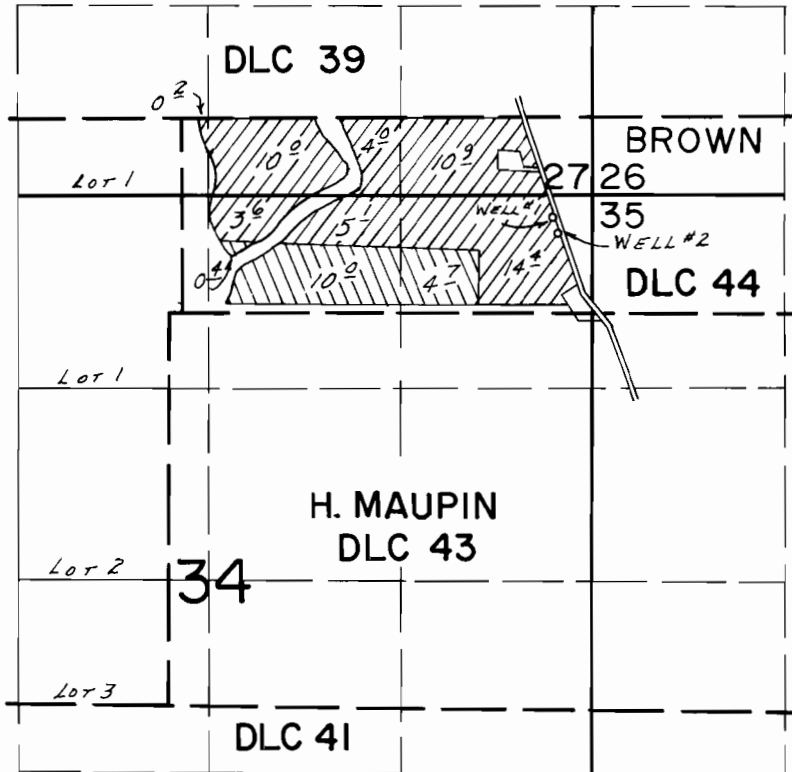

WELLS LOC.: #1-150'S. & 240'W., #2-250'S. & 240'W., BOTH FROM THE NE COR. SEC. 34

-  PRIMARY
-  SUPPLEMENTAL

## FINAL PROOF SURVEY UNDER



Application No. G-8996 Permit No. G-8606  
IN NAME OF

SCALE: 4" = 1 MILE

JOHN T. BRICE

Surveyed JUNE 27, 1984, by P.R. PAGTER