

T.7S., R.2W., W.M.

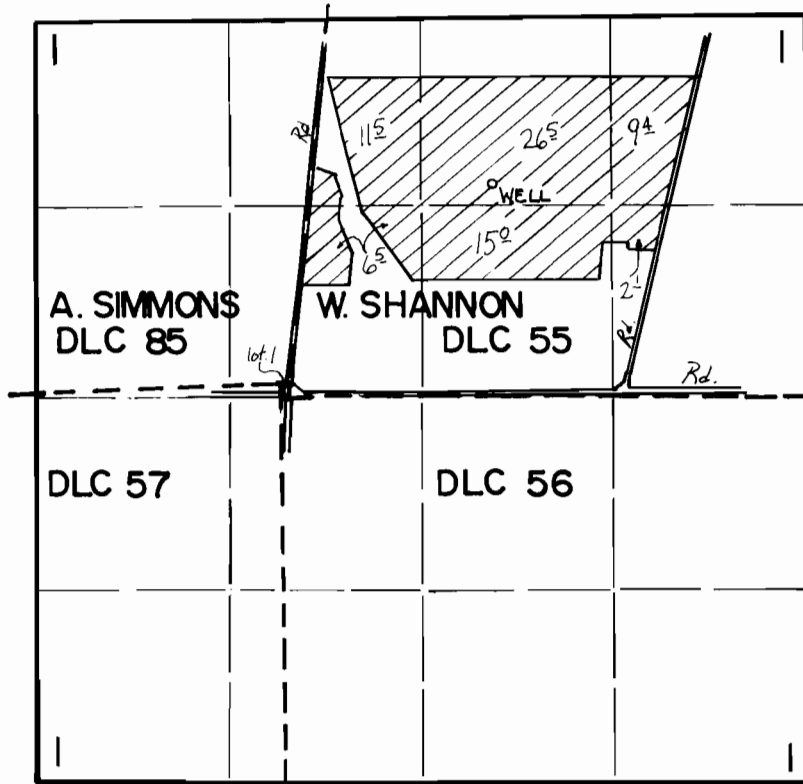

WELL LOCATED 1400' North & 1450' East of S.W. Cor.

W. SHANNON DLC 55

SCALE 4" = 1 mi

FINAL PROOF SURVEY UNDER

Application No. G.9272... Permit No. G.8608.....
IN NAME OF

.....LJR INC.....

Surveyed NOV. 16, 1983, by M. CAHILL.....