

T. 2N., R. 32E., W.M.

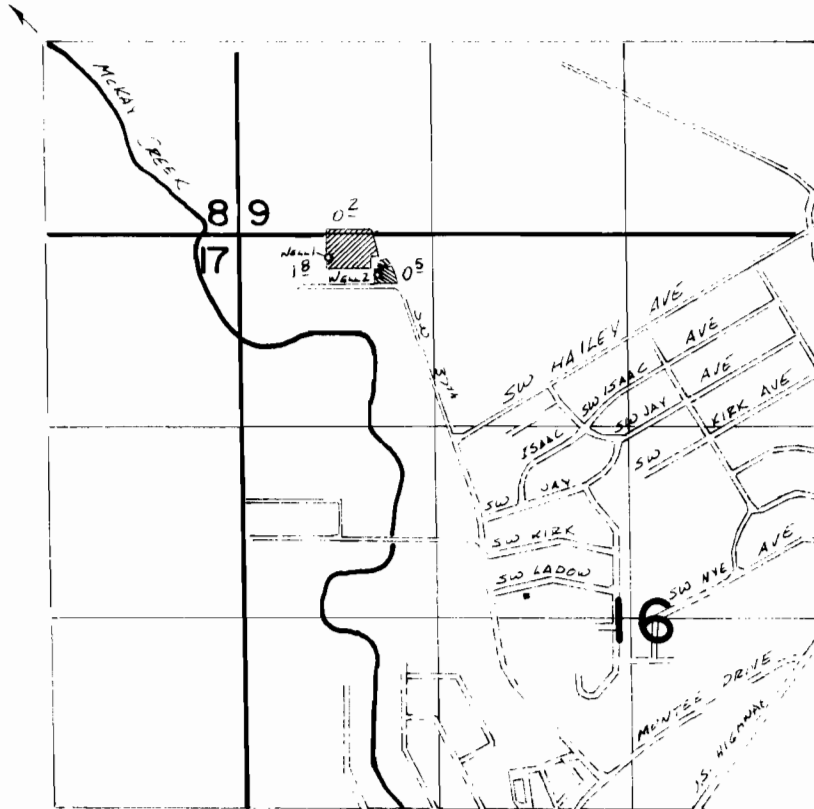

WELL 1 LOC: 150'S. & 610'E. FROM NW COR. SEC 16
 WELL 2 LOC: 280'S. & 950'E. FROM NW COR. SEC 16



WELL 2



WELL 1

FINAL PROOF SURVEY

UNDER

Application No. **G:9245** Permit No. **G:8675**...

IN NAME OF

.....**PATRICIA F. FAUST**.....

Surveyed 5-12 1983, by P.L. Huson.....

Township 2 North Range 32 East W.M.

Scale 1" = 400'

Application No. G-9245
Permit No. G 8675

SW 1/4 SW 1/4

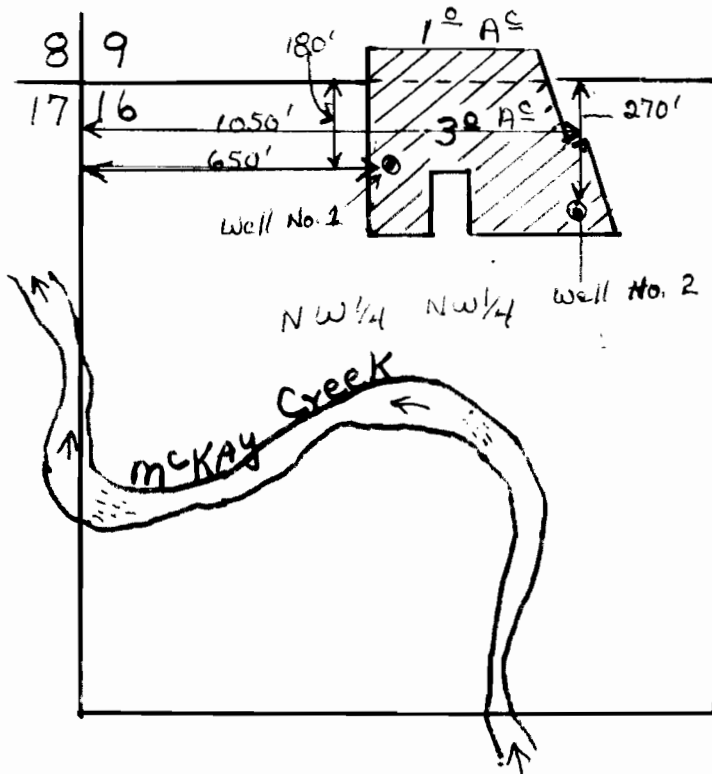

RECEIVED
JAN 10 1965
COUNTY CLERK
SHERMAN COUNTY, OREGON