

T. 4N., R. 24E., W.M.

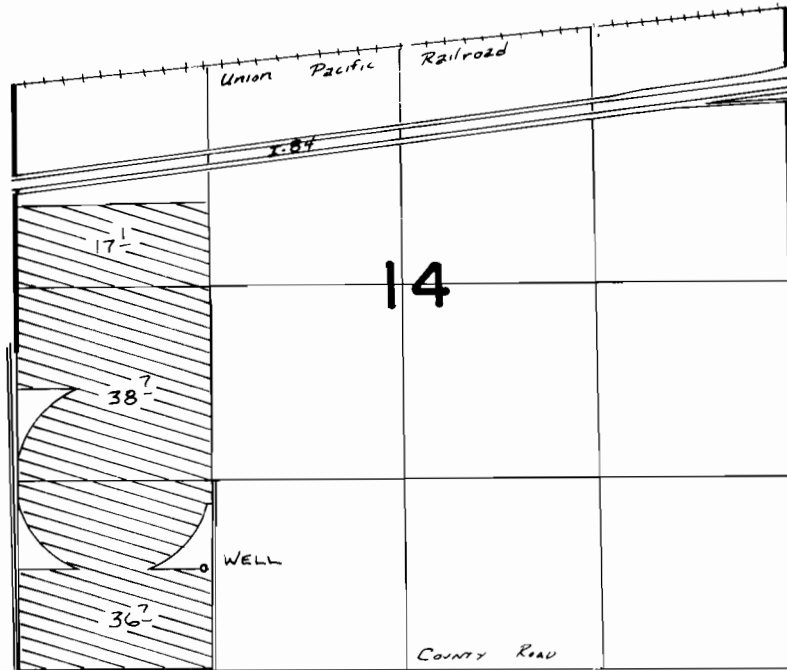

WELL LOCATED 700' N. & 1270' E. FROM SW COR. SEC 14

SCALE 1" = 1020'

FINAL PROOF SURVEY UNDER

Application No. **G:9309** Permit No. **G:8763**
IN NAME OF

.....**W. C. HENDRIX**.....

Surveyed 4-2 1985, by V. L. Church