

T. 10 S., R. 4 W., W.M.

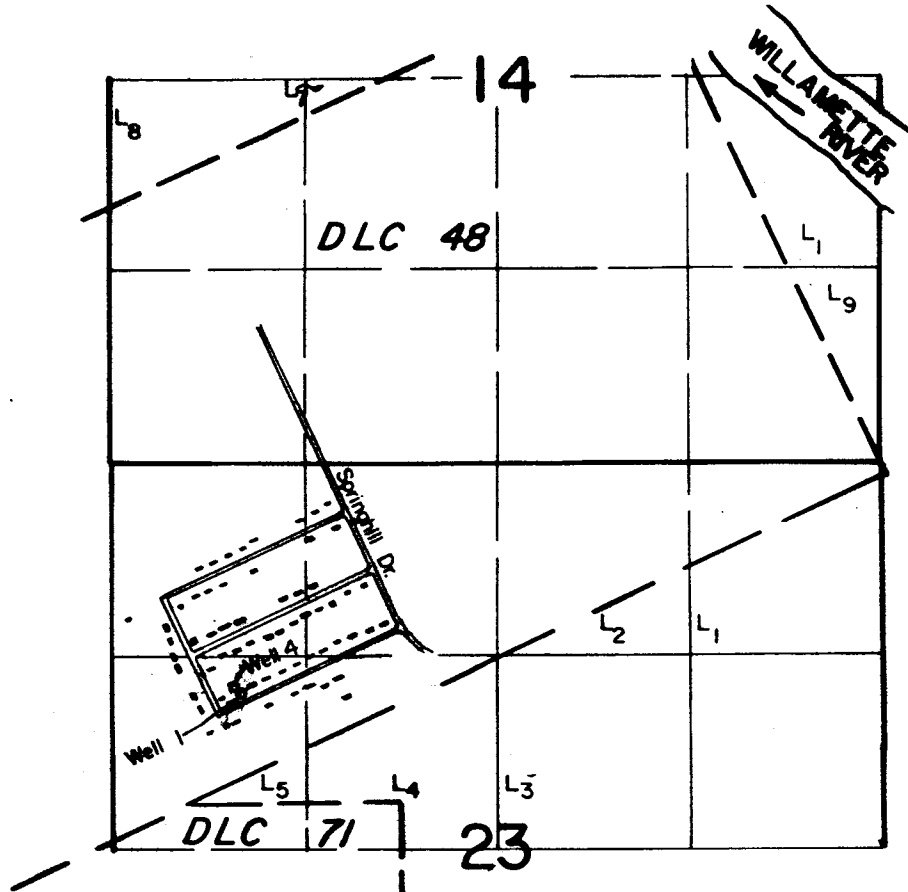

Well 1 Loc. : 750' N. & 1090' W.  
Well 4 Loc. : 800' N. & 1120' W., both from NE Cor. DLC 71.

Scale : 1" = 1320'

**FINAL PROOF SURVEY**  
UNDER

Application No. G-10281 Permit No. G-9523  
IN NAME OF

FIR VIEW WATER CO.

Surveyed April 21, 1987, by T. Warren