

RECEIVED

NOV 30 1983

WATER RESOURCES DEPT.
SALEM, OREGON

RECEIVED

NOV 17 1983

WATER RESOURCES DEPT.
SALEM, OREGON

T.38S. R.5W. W.M.

RECEIVED

SEP 18 1979

WM. DIST. 14
GRANTS PASS, ORE

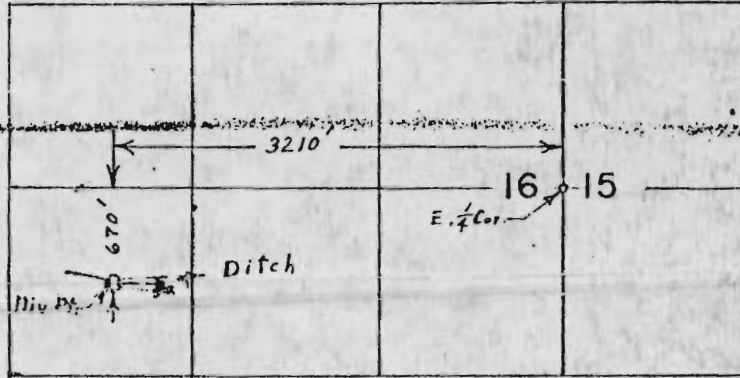

G11102
Application No.
Permit No.
G10242

RECEIVED

SEP 28 1983

WATER RESOURCES DEPT.
SALEM, OREGON

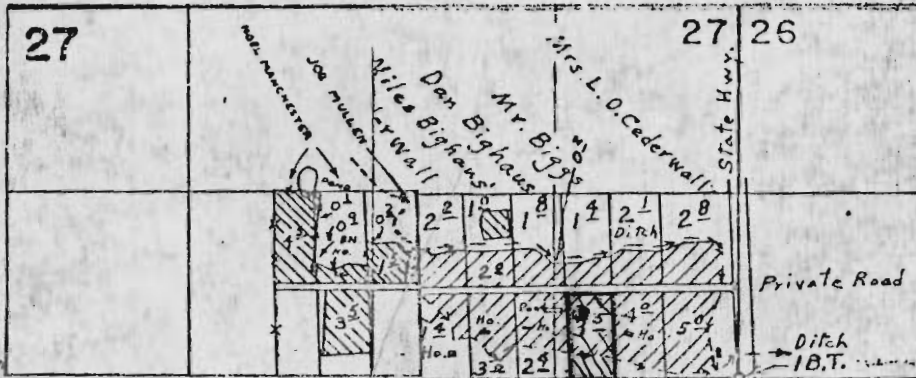

See PTS 1974-19-15
to westward of 15

FINAL PROOF SURVEY

UNDER

~~irrigating~~
sprinkling

Well: 450' N. AND
1070' W. FROM E 1/4 COR.
1070' W.

TRANSFER No. C-181
Application No.
Permit No.

IN NAME OF

ESTATE OF L. O. CEDERWALL

Surveyed Sept. 11, 1975, by L. E. Gould

Superseding Cert #8458
PRIORITY = 1860
POWELL CREEK

PRIMARY

SUPPLEMENTAL

AWB