

T. 14 S., R. 6 W., W.M.

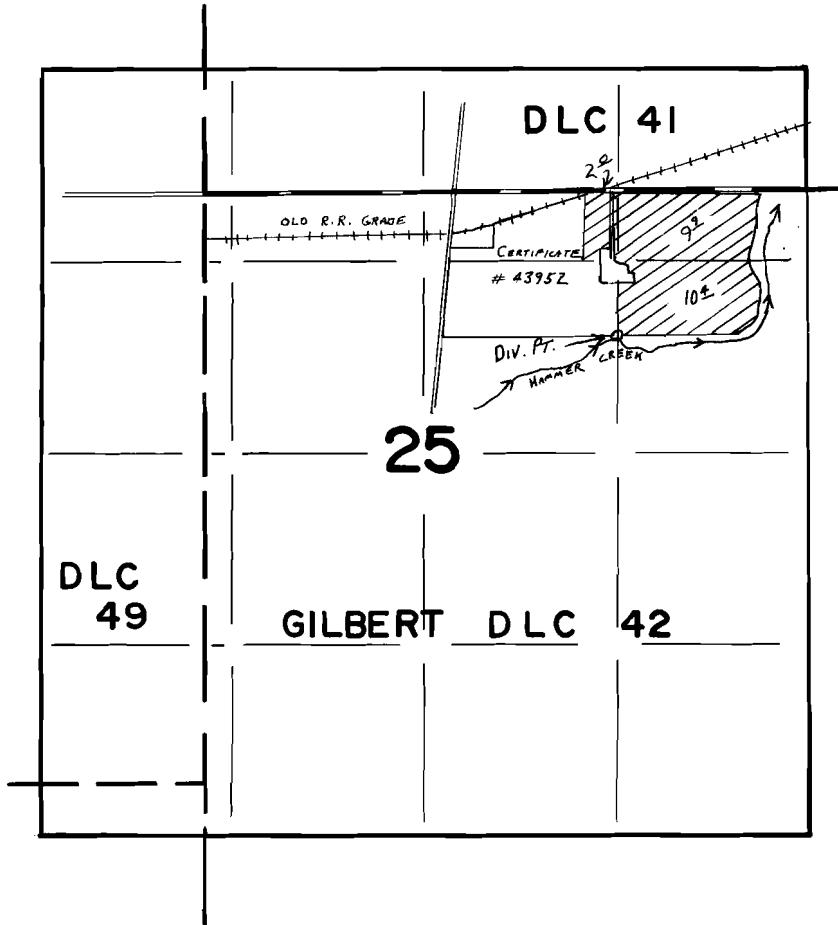

Div. Pt. Loc.: 1850' S. & 1300' W. from the NE Cor. Sec. 25.

FINAL PROOF SURVEY UNDER

Application No. 54474. Permit No. 40862.....
IN NAME OF

GARTH LARKIN, HELEN LARKIN.....

Surveyed JULY 13, 1983, by L. TOLL.....

DFJ-144-64

TMW