

T. IN., R. IOE., W.M.

SEC. 22

761 1/2  
IN 10 225 1801

LOT 5 (SW 1/4 NW 1/4)

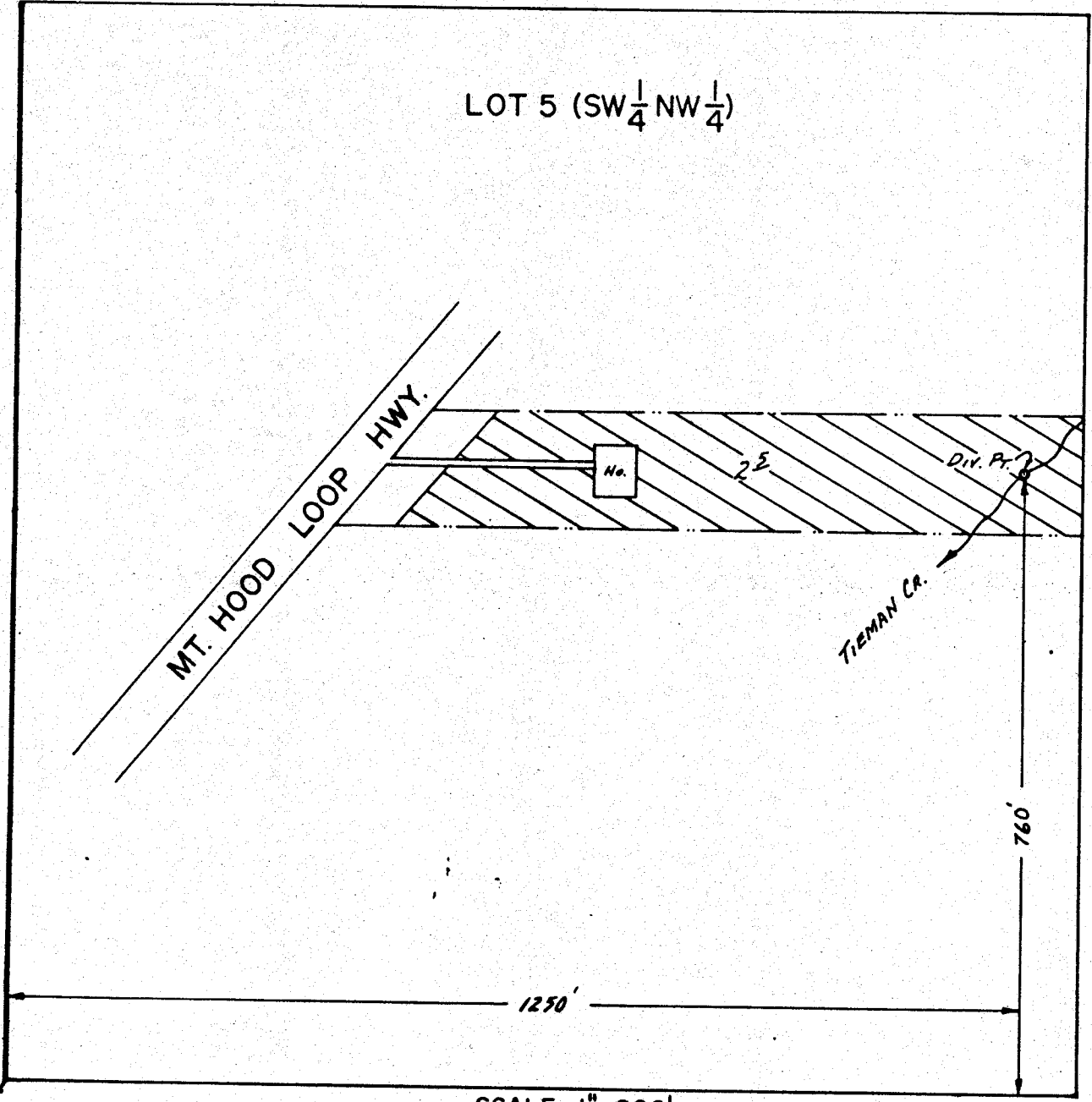

SCALE: 1" = 200'

**FINAL PROOF SURVEY**

UNDER

Application No. 57250... Permit No. 43141.....  
IN NAME OF

MICHAEL E. & MARILYN E. VOSIKA

Surveyed APR. 17... 1980, by R.G. MUCKEN.....

CHAIN SURVEY 918