

T.26 S., R.6 W., W.M.

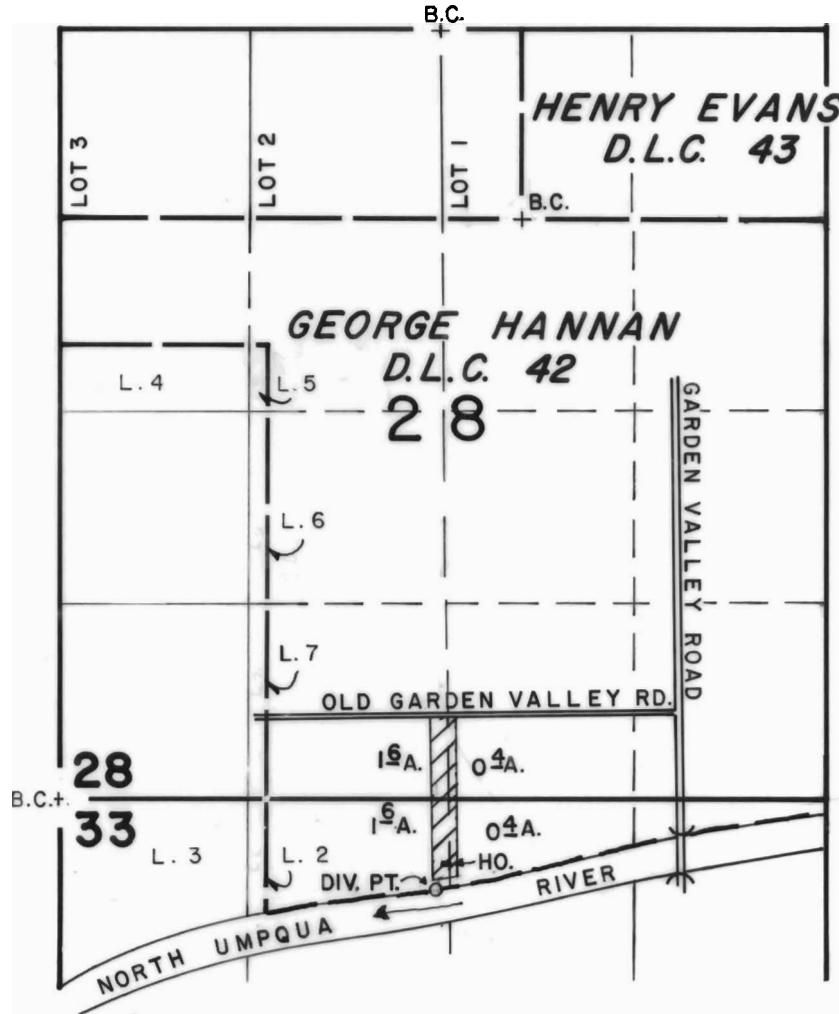

DIV. PT. LOCATED 4600' S. & 600' W. OF SW. COR. D.L.C. 43

SCALE: 4" = 1 MILE

FINAL PROOF SURVEY
UNDER

Application No. **58495** Permit No. **44245**.....
IN NAME OF

MELVIN T. & JOY MARIE YEO

Surveyed **MAY 4**, 19**84**, by **L. E. CASHION**.....