

T.3S., R.4W., W.M.

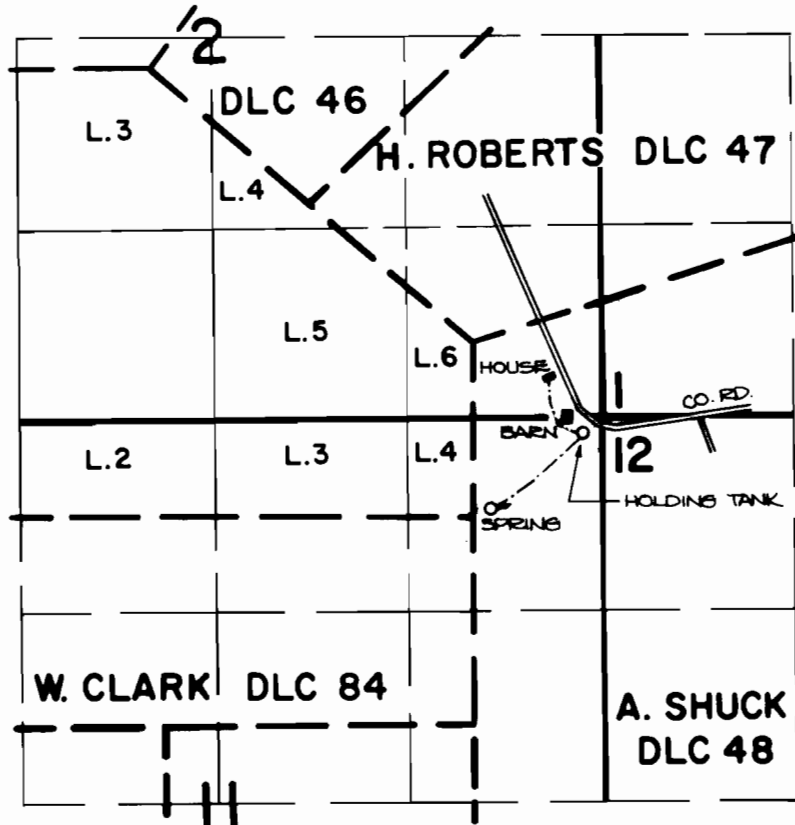

SPRING LOCATION: 610 FT. S. AND 760 FT. W. FROM THE N.E. CORNER OF SECTION 11.



SCALE: 4" = 1 MILE

FINAL PROOF SURVEY
UNDER

Application No. 59379. Permit No. 45735.....
IN NAME OF

SHIRLEY J. FROST, JANICE R. WORLEY, & LARRY P. THOMPSON

Surveyed JULY 5, 1984, by P. Patten