

G 8038  
LOST!

T. 6N., R. 34E., W. M.

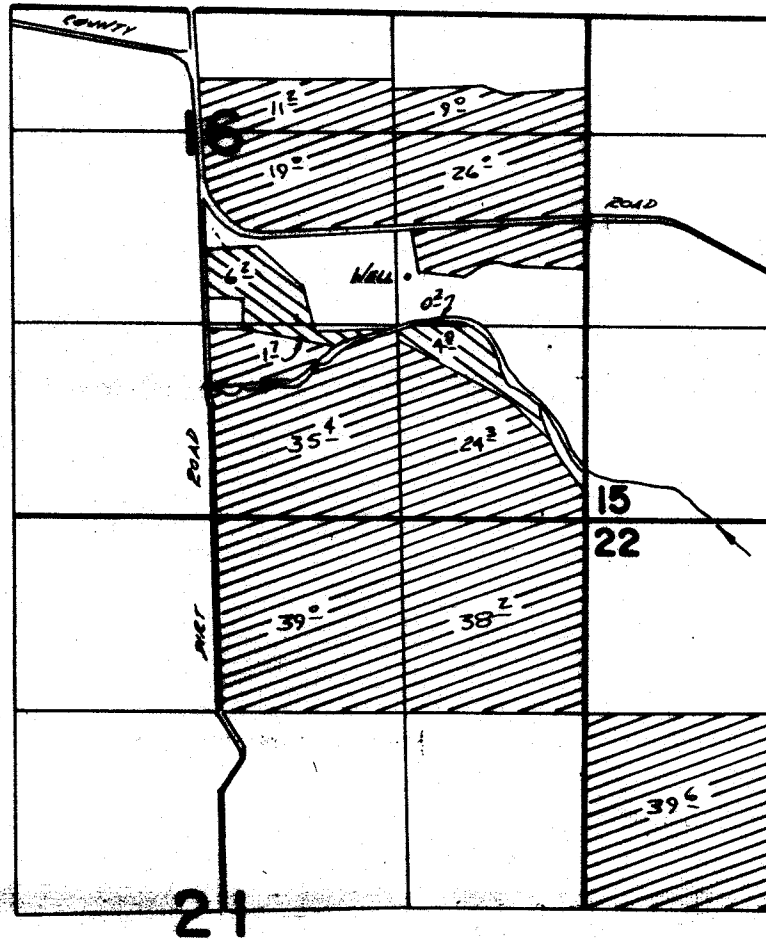

Well Loc: 1650' N. of 1230' W. FROM SE COR. SEC 16

**FINAL PROOF SURVEY**  
UNDER

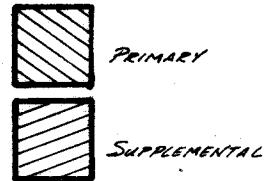

Application No. **G:7964** Permit No. **G:8038**  
IN NAME OF

**THOMAS O. WILLIAMS & ASSOC. INC.**

Surveyed July 18 1982, by V.L. Church