

T. 1 N., R. 2 W., W.M.

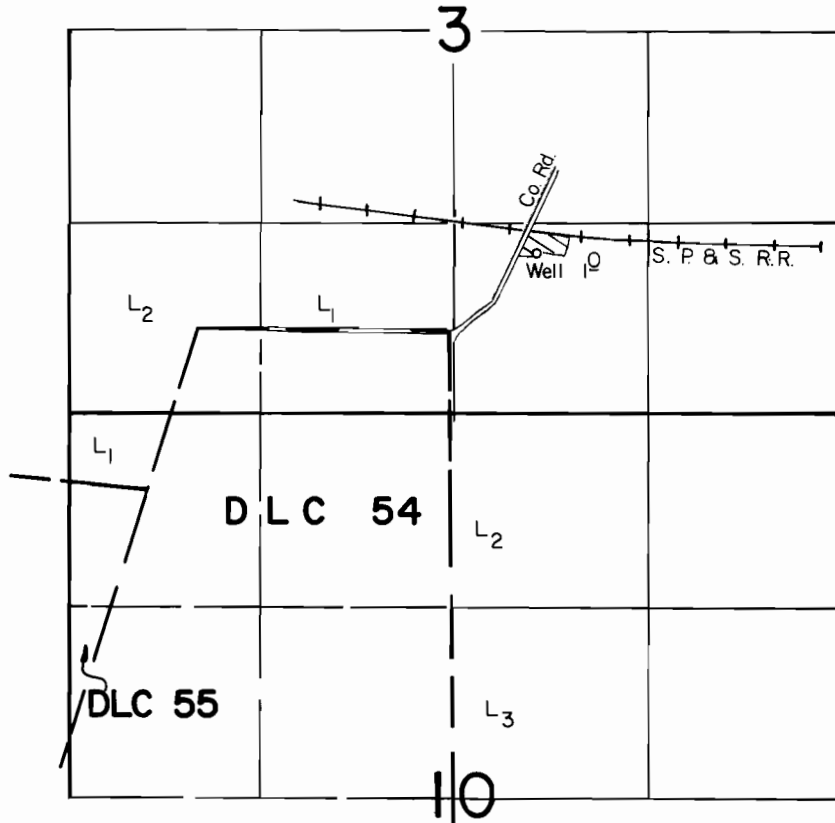

Well Loc. : 520' N. & 570' E. from NE Cor. DLC 54.

Scale : 1" = 1320'

FINAL PROOF SURVEY UNDER

Application No. G-8219 Permit No. G-7799
IN NAME OF

STANLEY R. PEARLMAN

Surveyed JUNE 23 1987, by BEN BISHOP