

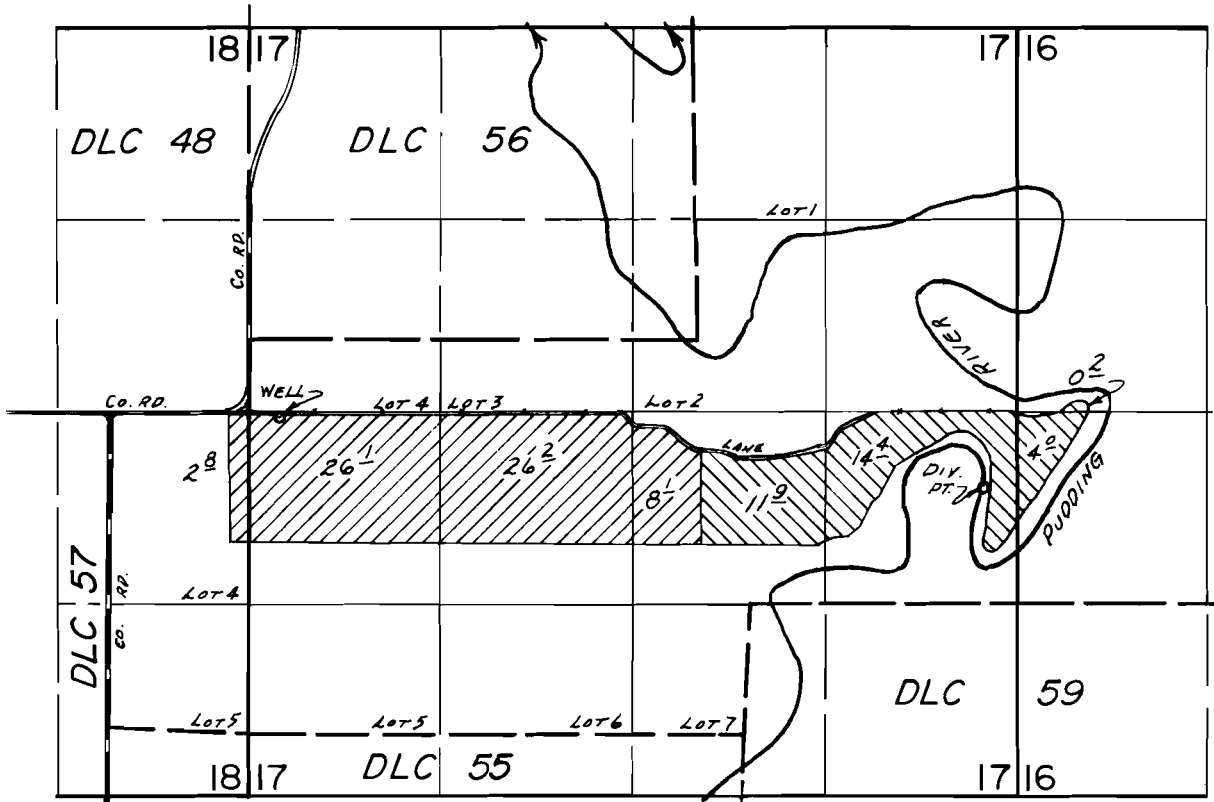

T.6S., R.1W., W.M.



WELL LOC. 50'S. & 210'E.; RIVER DIV. PT. LOC. 530'S. & 5040'E., BOTH FROM W. 1/4 COR. SEC. 17.

-  PRIMARY PER. G-8023
SUPP'L PER. 42999
-  PRIMARY PER. 42999
SUPP'L PER. G-8023

FINAL PROOF SURVEY UNDER

Application No. 57247 G-8712 Permit No. 42999 G-8023.....
IN NAME OF

ALAN OBERSINNER

Surveyed May 14.... 1980., by B.W. BISHOP.....