

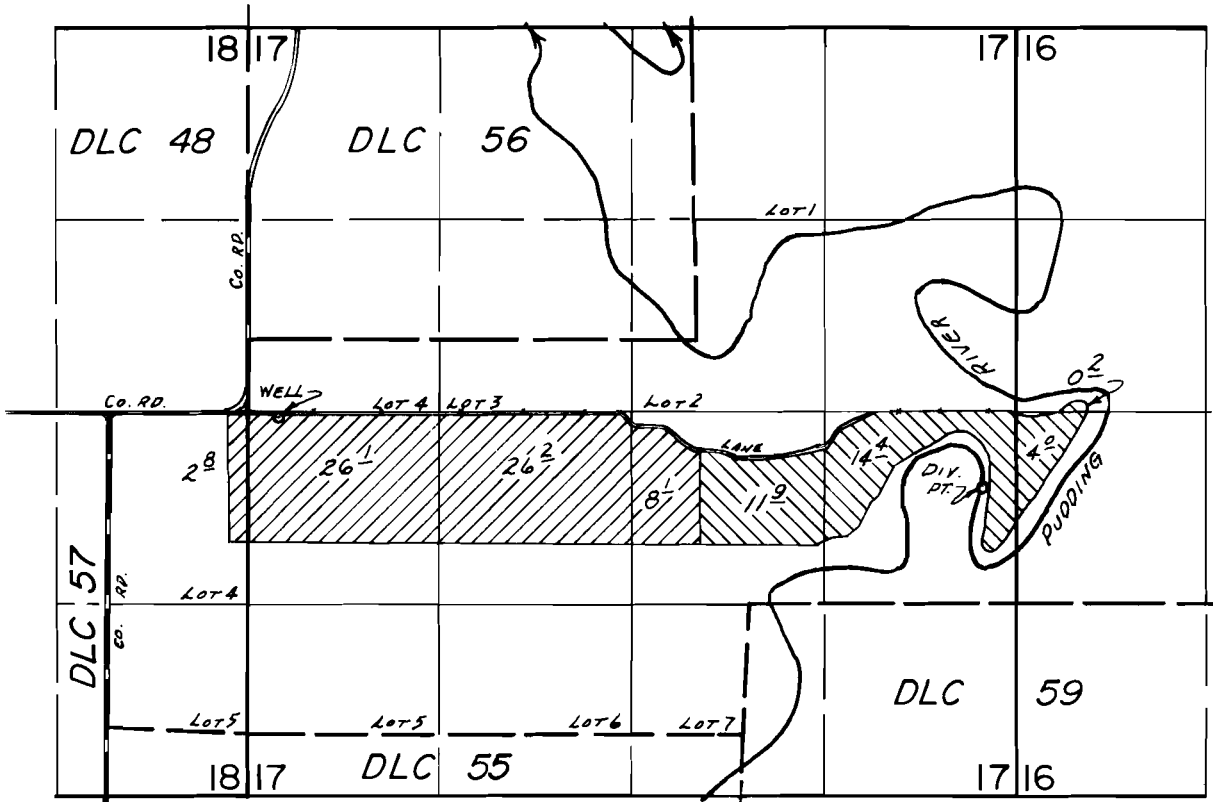

T.6S., R.1W., W.M.



WELL LOC. 50'S. & 210'E.; RIVER DIV. PT. LOC. 530'S. & 5040'E., BOTH FROM W. 1/4 COR. SEC. 17.

-  PRIMARY PER. G-8023
SUPP'L PER. 42999
-  PRIMARY PER. 42999
SUPP'L PER. G-8023

FINAL PROOF SURVEY UNDER

Application No. ~~G-8712~~ 57247 42999 Permit No. ~~G-8023~~.....
IN NAME OF

ALAN OBERSINNER

Surveyed May 14, 1980, by B.W. BISHOP