

# T. 15., R. 45E., W. M.

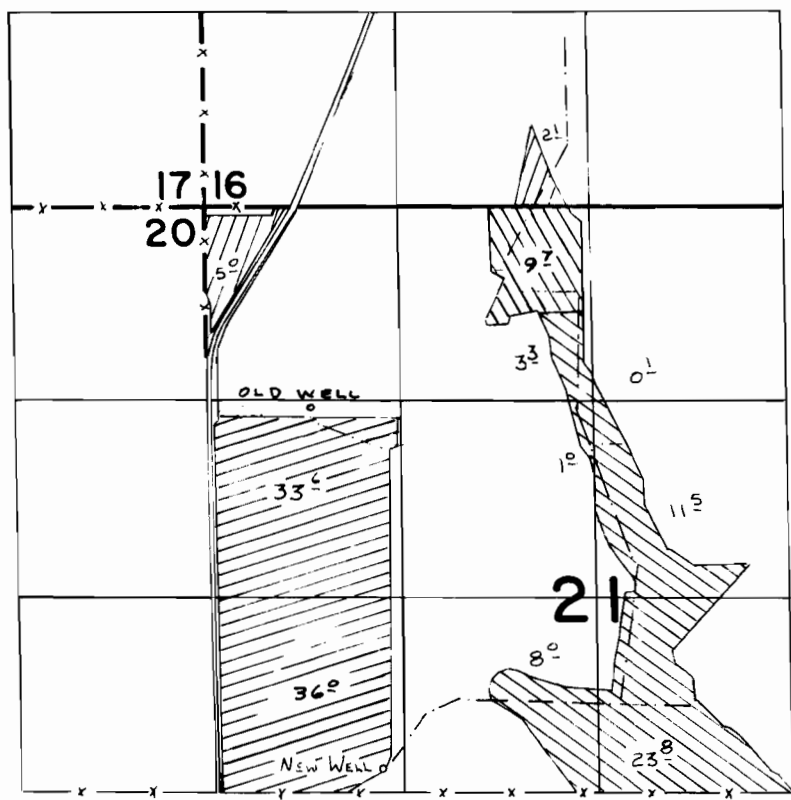





S. 9239

OLD WELL LOCATED 1400'S. & 700'E. FROM NW COR. SEC. 21  
 NEW WELL LOCATED 1180'S. & 1140'E. FROM W 1/4 COR. SEC. 21



SCALE: 1" = 1320'

-  PRIM - NEW WELL
-  SUPP'L - NEW WELL
-  PRIM - NEW WELL  
SUPP'L - OLD WELL
-  PRIM - OLD WELL

## FINAL PROOF SURVEY UNDER

Application No. **G:9370** Permit No. **G:8729**  
 IN NAME OF

**GREGORY J. WIECK**

Surveyed **8:8**..... 19**84**., by **V. L. Church**.....