

*Plan - Survey Map*

AUG 25 1981

WATER RESOURCES DEPT  
SALEM, OREGON

Application No.

Permit No.

RECEIVED  
FEB 2 1980  
WATER RESOURCES DEPT  
SALEM, OREGON

RECEIVED  
JUN 15 1981  
WATER RESOURCES DEPT  
SALEM, OREGON

REGISTERED  
PROFESSIONAL  
LAND SURVEYOR

*C. Dennis Kramer*

OREGON  
JULY 12, 1988  
C. DENNIS KRAMER  
856

Bearings from Solar Obs.

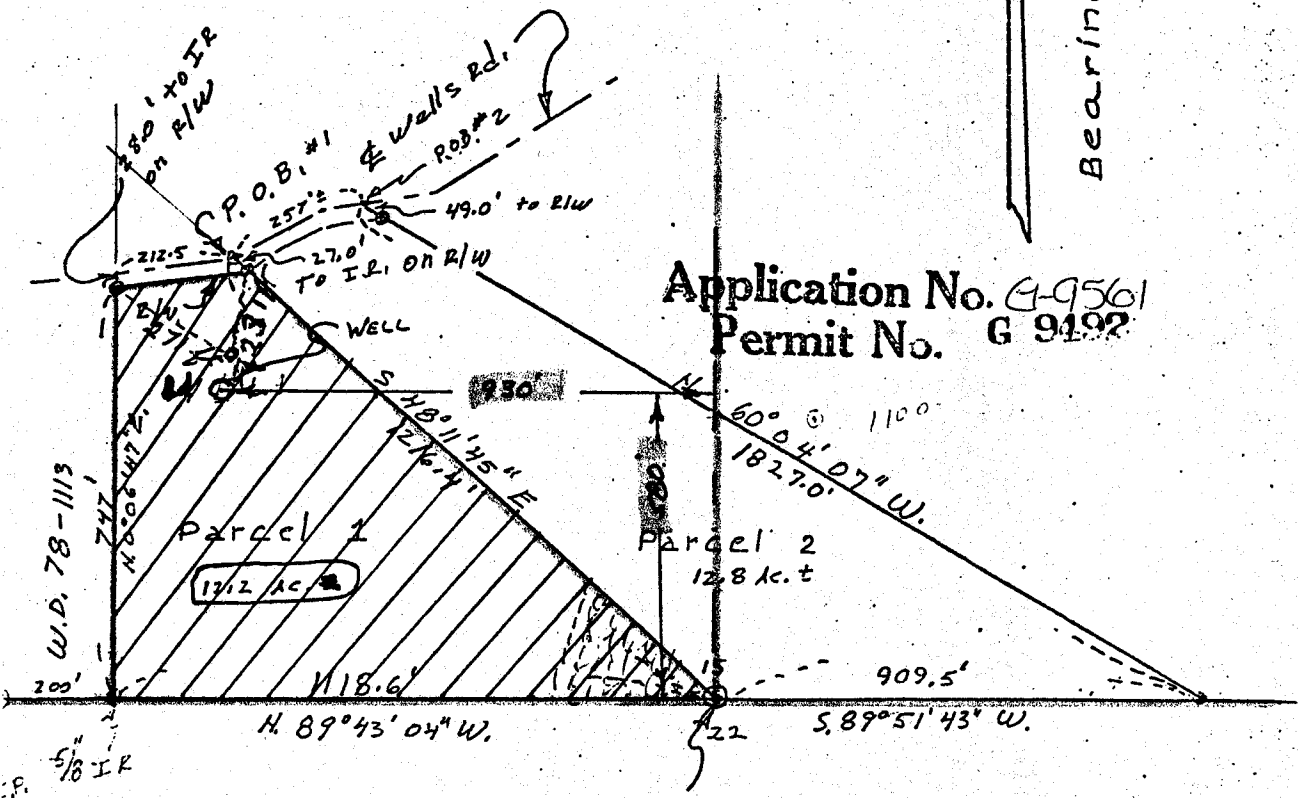

Application No. *4-9561*  
Permit No. *G 9192*

South  $\frac{1}{4}$  Cor. Sec. 15  
(2" Brass Mon.)

**MINOR PARTITION:**

TWO PARCELS OF LAND LOCATED IN  
SECTION 15, T. 1 N., R. 12 E, W.M.  
WASCO COUNTY, OREGON

Scale: *1" = 300'*  
Date: *4-18-79*