

T. 2 N., R. 3 W., W.M.

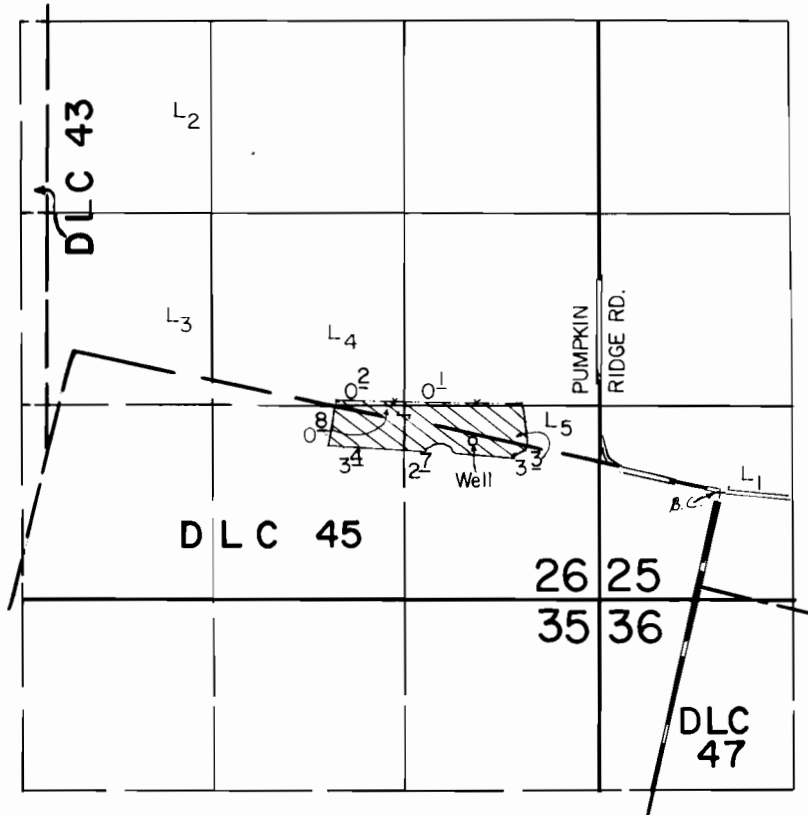

Well Loc. : 350' N. & 1690' W. from NE Cor. DLC 45.

Scale : 1" = 1320'

FINAL PROOF SURVEY UNDER

Application No. G-10331 Permit No. G-9634
IN NAME OF

WALTER R. KENNEDY

Surveyed March 29, 1988, by T. Warren